SUWANEE

1923

"The Suwanee"

Published by Senior Class

Shipshewana High School

1923

Wilbur Hostetler

M. H. S. '23

To
The Alumni of S. H. S.

Who have created and helped to maintain the spirit of this school,

And who have made possible this publication,

We, the class of 1923, affectionately dedicate this volume.

FOREWORD

In preparing the first edition of "The Suwanee" we have thought it appropriate to devote half of the book to the Alumni, inasmuch as Shipshewana High School owes them a debt of gratitude for establishing and maintaining the high standard of the school. Furthermore, it was only their instigation and support that induced us to attempt this publication.

We have endeavored to perpetuate the school life of the past year in the minds of the present students, and to recall pleasant memories to the minds of former students. This fact, together with the fact that Shipshewana itself is an Indian name and is interwoven in many Indian legends, has led us to select "The Suwanee," an Indian name, meaning "The Echo," as the name for this annual.

We offer no apologies for this book. We ask you to read it leisurely, overlook its shortcomings and mistakes, and surrender yourself to the pleasant dreams and memories which it may recall.

Table of Contents

Dedication - - - - - - - - - 2

Foreword - - - - - - - - - 3

Faculty - - - - - - - - - 5

Annual Staff - - - - - - - - - 8

Seniors - - - - - - - - - 9

Juniors - - - - - - - - - 21

Sophomores - - - - - - - - 25

Freshmen - - - - - - - - - 29

School Snaps - - - - - - - - 33

Grades - - - - - - - - - 34

Music - - - - - - - - - 37

Vocational - - - - - - - - 44

Literary - - - - - - - - - 48

Athletics - - - - - - - - - 51

Alumni - - - - - - - - - 57

Faculty

RILEY L. CASE
Principal
Wolcottville, Indiana

VOCATIONAL AGRICULTURE

B. S. of Agriculture Dept. of Ed.

Purdue University

"I do all that becomes a Man; who dares do less is none."

GLADYS MILLER
Assistant Principal
Shipshewana, Indiana

ENGLISH

A. B. Goshen College

"Few things are impossible to dilligence such as hers."

ROBERT M. STEMEN
Principal Junior High School
Goshen, Indiana

MATHEMATICS and FRENCH

Goshen College

"He speaketh a word in due season"

FLOSS MORGAN
Shipshewana, Indiana

DOMESTIC SCIENCE

Tri-State College

"Let her own works praise her."

ARTHUR D. DILLER
Goshen, Indiana

HISTORY and PUBLIC SPEAKING

Athletic Coach

A. B. Goshen College

"I am fearfully and wonderfully made."

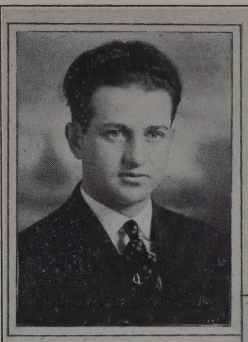

CORDELIA GRABILL
Goshen, Indiana

MUSIC and ART

Indiana State Normal and Goshen College

"A merry heart maketh a cheerful countenance."

JONATHAN STUTZMAN
Goshen, Indiana

"I looked upon him and received instruction."

Here's to the faculty, long may they live,
E'en as long as the lessons they give.

"The Suwanee" Staff

Carl Nelson - - - - - - Editor-in-Chief
Ruth Hooley - - - - - Assistant Editor
Gladys Weaver - - - - - Associate Editor
Mae Troyer - - - - - - Alumni Editor
Merritt Hostetler - - - - Business Manager
Leo Yoder - - - - Asst. Business Manager
Guy Nelson - - - - - Alumni Athletic Editor
Nelson Hostetler - - - - - Athletic Editor
Perry Nelson - - - - - Humorous Editor
Ruth Stahly - - - - - High School Editor
Bessie Troyer - - - - - - - Artist
Lester Hostetler - - - - - - Cartoonist
Lucile Sherck - - - - - - Photographer
Donald Williams - - - - Asst. Photographer
Miss Miller - - - - - - Faculty Advisor

"Out of the harbor,
Into the Deep

SENIORS

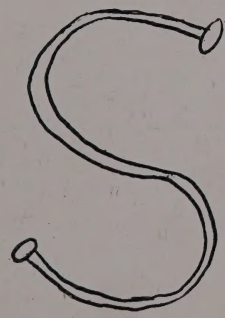

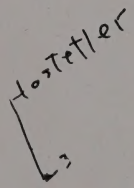

CARL R. NELSON

"The wit and laughter that you see, but thinly covers great ability."

Class President 2, 3, 4
Bumblee Bee president 1, 2, 3
Manager Public Speaking class 3
County Oratorial Contest 3, 4
President of County Orchestra 3, 4
Boys Quartette 2, 3, 4, Mixed Quartette 4
Baseball 1, 2, 3, 4. Basket Ball 3, 4
Secretary-Treasuer school fund 4
Editor-in-Chief of Annual 4
Inter Society Contest 3, 4

RUTH HOOLEY

"Thy voice is sweet as if it took its music from thy face."

Class Secretary 4
Bumble Bee Secretary 3
Girls' Quartette 2, 3, 4
Mixed Quartette 4
Associate Editor of Annual 4
Inter Society Contest 4

MERITT HOSTETLER

"There's some good hard work in him—for none of it ever came out."

Vice-President 1
President of Alpha Zeta Society 3
Basket Ball 4
Boys' Quartette 2, 3, 4
Business Manager of Annual 4
Inter Society Contest 3, 4

BESSIE TROYER

"Pretty to walk with; witty to talk with—eh, Joe!"

Class President 1
Class Secretary-treasurer 2
Class Treasurer 3, 4
Inter Society Contest 3, 4

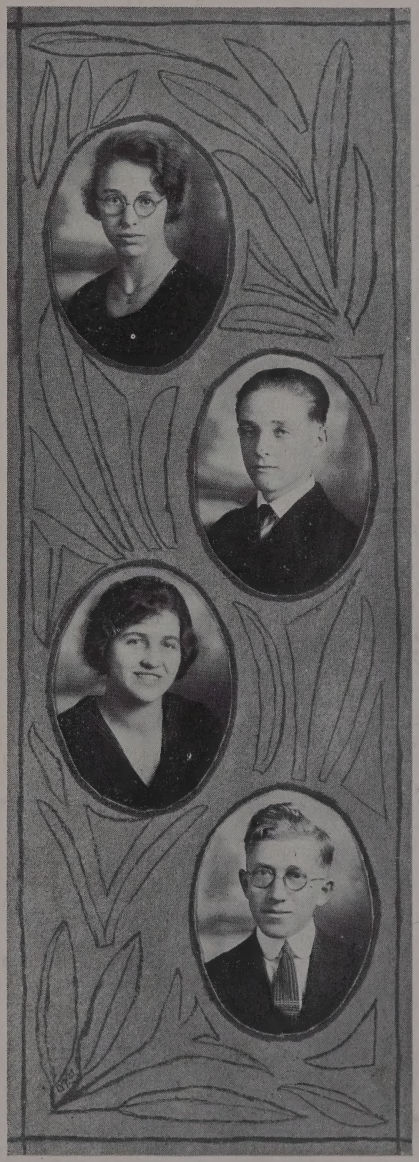

GLADYS WEAVER

"The way she studies and recites
Gives the flunker forty frights."

Vice-President of Class 3
Capt. Basket Ball Team 2, 3, 4
Associate Editor of Annual 4
Inter Society Contest 3, 4

LEO YODER

"Four years without a case!"

Asst. Business Manager of Annual 4

RUTH STAHLY

"She was made for happy thoughts; for playful wit and laughter."

Class Secretary 1
Basket Ball 4
Local Editor of Annual 4
Inter Society Contest 3, 4

LESTER HOSTETLER

"He opens his mouth with singing and from his tongue roll the tones of tenor."

Vice-President of A. Z. 3
President of A. Z. 4
Boys' Quartette 2, 3, 4
Cartoonist of Annual 4
Inter Society Contest 3, 4

PERRY NELSON

"He is slim and scant of breath."

Basket Ball 3, 4
Humorous Editor of Annual 4

MAE TROYER

"Valuable articles are often found in small packages."

Secretary of A. Z. 2
Alumni Editor Annual
Inter Society Contest 3, 4

NELSON HOSTETLER

"Ah, - er - I didn't get the question."

Capt. Basket Ball Team 3, 4
Track Team 3, 4
Base Ball 3, 4
Athletic Editor of Annual 4

DALE SUMMEY

"I admire the girls—at a distance."

Base Ball 3, 4

STELLA MAST

"Maiden with the meek brown eyes
In whose depths a shadow lies;
Like the dusk in the evening skies."

Treasurer of Class 2
Exchange Editor of Budget 3

PERRY MILLER

"On their own merits modest men are dumb."

EDESSA POWELL

"Modest, simple and sweet, the very type of Priscilla."

Secretary of Class 3

WILLIAM MILLER

"Merrily, indifferently, onward through life he goes."

DONALD WILLIAMS

"All's well that ends well."

Base Ball 1, 2, 3, 4
Asst. Photographer of Annual 4

LUCILE SHERCK

"Thy voice is celestial melody."

Girls' Quartette 2, 3, 4
Mixed Quartette 4
Inter Society Contest 4

CONFER SCHERMERHORN

"What's there in a name?"

GUY NELSON

"Of whom shall I be afraid?"

Base Ball 2, 3, 4
Basket Ball 2, 3, 4
Vice-President of A. Z. 3
Secretary-Treasurer Farm Mechanics 3

Senior Class History

The old proverbial saying, "Quality not quantity" does not harmonize with the class of '23 for we have both "Quality" and "Quantity."

Our class was one of the largest classes up to 1919 to enter High school. There were twenty-one members that entered in the fall, namely: Donald Williams, Marion Hostetler, Merritt Hostetler, Mae Troyer, Leo Yoder, Ruth Hooley, Dale Summey, Bessie Troyer, William Miller, Perry Miller, Carl Nelson, Gladys Weaver, Dorothy Sherck, Lester Hostetler, Guy Nelson, Ottis Atwater, Ruth Stahly, Gerald Antonidas, Vesta Kauffman, Samuel Frey and Curtis Hughes. About Christmas time of the same year Dora Hostetler and Matilda Lambright were enrolled in the class.

Every one who has attended or graduated from Shipshewana High school very likely will acknowledge that dignity which usually accompanies the Freshman's realm of thought, for he is starting out on an honorable career. He feels very indignant toward the person who is insolent enough to ask him if he is in the eighth grade or in common school yet.

We felt somewhat abased to think we could not sit upstairs, for that fall the faculty adopted the Six Six Plan or the Junior High System. Gerald Antonidas and Curtis Hughes relieved most of us from much bashfulness and timidness for they made up a great part of the humor and jolly spirit of the class. We also must have been quite attractive for frequently some of the Senior High boys paid us a visit.

The boys especially Carl, became quite excited one Monday morning in February, when a new member, Lucile Sherck, was added to the class. This evened the class roll as Vesta Kauffman had left school a short time previous, because of ill health.

The beginning of the Sophomore year left the class roll at twenty-one. Samuel Frey moved to New York, Curtis Hughes withdrew and entered school at Howe and Matilda Lambright did not come back. One new member joined us, Mary Sherck. This year was the most interesting one in our school career. We were called the "Sophomore Dutch," and were noted for our numerous class activities. We had only nine class parties including a bob sled party. In the following summer we had two parties, the attendance was small because of rainy weather both times.

Here, also, our popularity began to be noticeable for scarcely a Literary Program could be given without some of the "Dutchies" on. Lester, Carl, Lucile and Ruth made up the mixed quartette for the school, and Lester, Carl, Leo and Merritt the Boys' Quartette. The latter was noted for its humorous songs.

Being under few obligations for much serious work undoubtedly accounts for the numerous activities and also several romantic incidents that occurred. However, we did one important thing, we chose our class colors, ebony and rose, and purchased our class blanket.

The fall of 1921 found us without three of our old members, Mary Sherck, Dora Hostetler and Gerald Antonidas, who enrolled at LaGrange. Two new members joined us, Perry Nelson of Topeka and Nelson Hostetler of the same place, who did not enroll until the beginning of the second semester. During our Junior year the quality of the class became very evident. We still had the Quartette and Carl was elected president of the Bumble Bee Society for the second time. We as a class became more serious and studious. Our class activities were less numerous. However, the few that we did

have were heartily enjoyed. Perhaps the most interesting party was the trip we took to Wolcotville.

An acquarium was given to the school and the class desiring to contribute something was offered the splendid opportunity of executing this desire. Mr. Alvin Williams, our class sponsor's brother, invited our class to his home in Wolcotville. There was a pond close to his home, that contained gold fish and of course we immediately decided to catch gold fish for the acquarium. We all did our best to catch a goodly number, but naturally some were more lucky than others. In a short time we had eleven fish which we thought sufficient for the size of the acquarium and so resolved to disband the fishing party and return to the house where refreshments were served, and a pleasant evening was spent. The play in the spring, "Jimmie's Aunt Janes," brought the class a good income for the following year. Thus, the spring of 1922 left us with the happy thought of only having one more year until our High school career would be completed. Yet with all these considerations we could not help but feel the breath of sadness along with it, for we knew the Senior year would bring much more than the social functions which had been the most important heretofore.

The fall of 1922 slightly altered the roll as Dorothy Sherck, Ottis Atwater left us and Marion Hostetler, after coming a month also left us. Edessa Powell, Confer Schermerhorn, and later in the fall Stella Mast joined the class, thus affixing the final number at twenty. The annual created a greater amount of work than had been done by any former class. The year was spent not without class activities for "All work and no play makes Jack a dull boy." The most important class party was the taffy party at the home of our class sponsor, Miss Gladys Miller.

Considering all things, no class has contributed as much to the school as the class of '23. The most important element contributing to our success was our wonderful "class spirit," without which many of our accomplishments would have been impossible. Although we leave the school, we will never forget it, and will always cherish our happy school days memories.

—o—

Commencement Program

Selection	High School Orchestra
Invocation	
Salutatory Address	Confer Schermerhorn
Class History	Ruth Hooley
Music	Orchestra
Reading	Mae Troyer
Class Prophecy	Bessie Troyer
Valedictory	Carl Nelson
Mixed Quartette	
Commencement Address	Hon. Clyde C. Carlin
Class Song	
Presentation of Diplomas	Trustee, Frank Bevington
Benediction	
Music.	

Senior Alphabet

A is for all of us, a dandy big class, who'll leave a Hole in the High when this year is past.

B is for Bonnie, how loudly he sings, and for Bessie, too, who'll soon wear a ring.

C is for Carl, who runs everything; he can talk, he can joke, he can laugh, he can sing.

D is for Donald, with the uncommon bawl; he yells and he yells 'till he shakes e'en the wall.

E is for Excellent, which we seldom receive, for we all try to bluff quite a breeze.

F is for Flunk, which we very much dread, and we crave for exams 'till we're almost dead.

G is for Gladys, so studious and wise, and for Gladys Miller, who our class does advise.

H is for Hostetler, otherwise "Nellie Red," who's as bright as the sun on the top of his head.

I is for Ignorant, ignorance is bliss; Ignorance is sweet as a maiden's first kiss.

J Can't you guess it? My but you're dense, Jay—detective Dick—with his short knee pants.

K is for Kodak, which we all know, is to take many pictures of Bessie and Joe!

L for Lucile, and Letters to Glen, whom she adores most, of all our men.

O is for Onery—Penn, for sooth, he is as onery as a mule with only one tooth.

P is for Perry, and also for Powell, Pete and Edessa, wouldn't that raise a howl?

Q is for Quince, so sweet and yet bitter, like a Senior boy who wants a girl and can't "git 'er."

R is for the Ruths, who look so much apart, though both are quite kind and both are quite smart.

S is for Stella, who joined us this year, and who to our class is a friend most dear.

T is for Timothy with his wicked wrist, which gives to a baseball, a most fatal twist.

U for University, where we all will go, and surprise the professors by how much we know.

V for Valedictory which we can only attain if we work and work 'till we all have a pain.

W is for William so indifferent and free, he'll do what he does and be what he'll be.

X for the word on which we went down in the old spelling match when our turn came around.

Y for Yoder, Leo so neat, you must take off your rubbers whenever you meet.

Z is for zero in a Monday morning class when your thoughts will stray to the night that is past.

—o—

The Senior Play

"Miss Somebody Else" was the play given by the class of '23 as the last number of an exceptionally good Lecture Course. This play was another evidence of the remarkable success of the class in dramatics.

CAST OF CHARACTERS

Constance Darcy, daughter of a millionaire - - - Mae Troyer
Celeste, Miss Darcy's French maid - - - - - - Edessa Powell
Ann Delavan, manager of Tuxedobrook Club House - - Ruth Hooley
Mildred Delavan, Sentimental daughter of Mr. and Mrs. Delavan, Bessie Troyer
Mrs. Blainwood, a society leader in Tuxedobrook - - Ruth Stahley
Fay Blainwood, her daughter - - - - - - - Stella Mast
Mrs. Herrick, a beautiful society matron - - - Gladys Weaver
Susan Ruggs, Mrs. Delavan's melancholy maid-servant - Lucile Sherck
Cruger Blainwood, Mrs. Blainwood's son. A fine type of young man, Carl Nelson
Ralph Hastings, a well groomed young crook - - Donald Williams
John, Chauffeur to Miss Darcy - - - - - Meritt Hostetler
Jasper Delavan, an elderly scientist. Husband of Mrs. Delavan, Leo Yoder
Sylvester Crane, a diffident chap - - - - - - Guy Nelson
Bert Shaffer, an awkward member of the younger society set of
Tuxedobrook - - - - - - - - Lester Hostetler

Seniors' Individual History Emphasized

NAME	NICK-NAME	FAVORITE EXPRESSION	FAVORITE PASTIME	AMBITION
Ruth Hooley	"Ruthie"	"For de land sakes"	Laughing	To Sing
Lester Hostetler	"Bonnie"	"You ornery pup"	Solitude	To be a music teacher
Merritt Hostetler	"Penn"	"Oh Heck"	Spending Money	To get married
Nelson Hostetler	"Nellie Red"	"Raspberry"	Breathing	To break some record
Stella Mast	"Bobbie"	"Oh Boy"	Day Dreaming	To be a stenographer
Perry Miller	"Deak"	"O, Gosh"	Dream of the Future	To boss others
William Miller	"Bill"	"You tell'em"	Looking Around	To smile
Carl Nelson	"Fuzzy"	"Sardine"'	Teasing the "Ruths"	To keep my hair back
Guy Nelson			To play ball	To pitch in the league
Perry Nelson	"Pete"	"Aw go on"	To be merry	To make easy money
Edessa Powell	"Dessie"	"Gee whiz"	Reading	To be an English teacher
Confer Schermerhorn	"Dick"	"Excuse me"	Grinning	To be a big business man
Lucile Sherck	"Cile"	"Good Leever"	Giving Toasts	To grow short
Ruth Stahly	"Ruthie"	"Shucks"	Joshing	To learn to laugh
Dale Summey	"Timothy"	"Here"	Fishing	To catch fish
Bessie Troyer	"Bess"	"Let's do"	Talking with Joe	To own a beauty parlor
Mae Troyer	"Topsy"	"I don't know"	Talking	To become big
Gladys Weaver	"Glad"	"Good night"	Studying	Be something worthwhile
Donald Williams	"Dink"	"Hello glomer"	Teasing Girls	To be teacher's pet
Leo Yoder	"Yoder"	"Uh huh"	Working? ?	To be a jack of all trades

SENIOR SNAPS

Editors

Dessie

Pals

Sports

Birdie

Twins

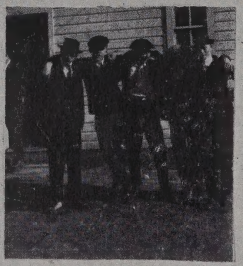

Hard nuts to crack.

Pullin-a-Ford.

Chums

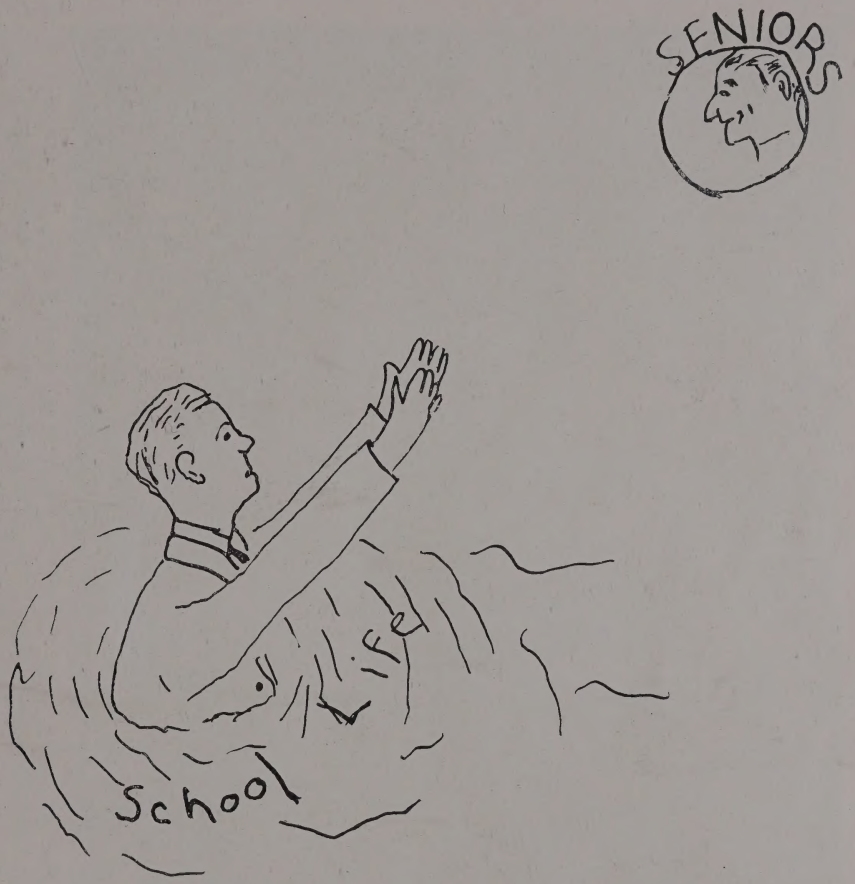

Juniors

TOP ROW: Left to right—Roy Brandeberry, Braden Hostetler, Paul Storms, Glen Yoder, Amos Hooley. LOWER ROW—Vern Hostetler, Olive Troyer, Erma Miller, Maree Troyer, Lucy Mishler, Beulah Yoder, Dorothy Howard.

Junior Class History

In the fall of 1920 we, as a class of sixteen Freshmen, arrived and were promptly taken care of by the classes that were before us. We had a fine time, although we were treated and abused like nearly all Freshmen are.

After an enjoyable vacation we came back as Sophomores in 1921. We regretted not to have two of our members with us in the second year, but we were also glad to welcome another who came to be one among our number. The class had fine times together, especially one time after a class party, the superintendent was kind enough to remind us that our class room had not been left in the order it should have been. The class also had a birthday surprise on the class president that year.

Now as Juniors you may behold our present class, shrunk in its numbers, but mightier and fightier than ever in our determination to prosper. The class as a whole includes some of the most brilliant minded people in school and maintains high scholastic records which help to put Shipshewana High school on top. Our class president is one of our most able base ball players and we also have the honor of having some very good basket ball players on the girls team from our class. We hope that our future will be as bright as our past.

———o———

Glen Yoder: "Why is the President of the Junior class considered so important?"

Answer: Because he is closely connected with one of the Seniors.

Olive Troyer: "What is required to obtain a good memory?"

Answer: Read Paines "Common Sense" and you will find everything that is required.

Roy Brandeberry: "Tell me one advantage of talking slower."

Answer: If you do not correct this fault soon, you might be misunderstood when proposing to a girl.

Amos Hooley: "Where can I buy a second-hand typewriter and where do they sell invisible love-letter ink?"

Answer: This is no junk shop; try Sears, Roebuck & Co.

Dorothy Howard: "I would like to have a good remedy for blushing so when talking to a boy."

Answer: Paint your checks so it won't be noticeable.

Paul Storms: "How can I prevent being so bashful when talking to a girl?"

Answer: Buy the book entitled "Courting Made Easy." If studied carefully you are certain to correct this fault.

Maree Troyer: "Is there any way possible to get out of the habit of talking so much?"

Answer: Yes, by minding your own business instead of meddling into everybody else's.

Vera Hostetler: "Do you think I would be able to have a date once in a while if I'd be taller?"

Answer: Probably you would because there are too many tall boys around here to notice anyone as small as you.

Erma Miller: "What company makes red top tires?"

Answer: The Miller-Speicher company is the latest company out.

Braden Hostetler. "I recite just as much as any other member of the class, but then I do not receive grades as high as the others. How can I remedy this?"

Answer: Stop reciting for a while and no doubt to save the class, your grade will be raised.

Lucy Mishler. "Why was I appointed to help write this Junior Class History?"

Answer: Because you are also closely connected with one of the Seniors.

Beulah Yoder: "How can I help being so sleepy and absent minded on Monday mornings?"

Answer: Read the messages of "Paul" before you come to school and you will have good results.

—o—

Junior Class Roll

Glen Yoder
Olive Troyer
Dorothy Howard
Paul Storms
Beulah Yoder
Lucy Mishler
Roy Brandeberry
Erma Miller
Braden Hostetler
Maree Troyer
Amos Hooley
Vera Hostetler

Sophomores

TOP ROW—John Oesch, Franklin Stahly, Samuel Miller. 2nd. ROW—Kenneth Williams, Ora Yoder. 3rd. ROW—Clarence Troyer, Hubert Penn, Lee Nelson. 4th. ROW—Katheryn Beachey, Lena Domer, Dora Hershberger, Ralph Oxender. 5th. ROW—Inez Troyer, Helen Oxender, Nancy Hooley, Orpha Yoder. 6th. ROW—Ruth Yoder, Mabel Hostetler, Clara Miller, Lolita Hostetler, Elnora Miller, Josephine Shragg, Gussie Freed.

THE SHIPVILLE NEWS

5th Year. No. 10 JULY 25, 1930 $2.50 Per Year

GREAT CHAUTAUQUA COMING

The Redpath Chautauqua will be in Shipshewana, August 1, 2, 3, 4. The numbers will be exceptionally good. Two of the most noted entertainers are Gussie Freed and Bertha Miller. Miss Freed is a graduate of this High school and Miss Miller a former student.

———o———

VOCATIONAL AGRICULTURE

The High school is to be congratulated on having secured S. Lee Nelson, a former student of Shipshewana High school, to serve as Principal and Smith Hughes Vocational Agriculture Instructor for the coming winter. Mr. Nelson has had much valuable experience and we can look forward to a very successful school year.

———o———

WEATHER

Weather, according to Webster, is the state of the air or atmosphere with respect to heat or cold, wetness or dryness, calm or storm, clearness or cloud or any other meteorological phenomena. It is abused by many people. Some people are not satisfied unless they can complain about the weather. It can't suit everybody and what a world this would be if it could. It is greatly over-used as a topic for conversation. Some people talk incesantly about the weather. Some one should start a movement to eliminate weather as a topic for conversation. Such a movement would undoubtedly be endorsed by many, although it would be opposed by those who would be deprived of their only source of conversation.

———o———

Investigate the advantages of Shipshewana High School—then send your children here.

SOCIETY NOTES

On last Wednesday afternoon the "Women's Club" was entertained at "Avonlea Farm" the beautiful country home of Mr. and Mrs. Roland Sweet, Miss Dorothy, Mrs. Sweet's sister, assisted her in entertaining the guests. Miss Gussie Freed and Miss Bertha Miller were the guests of honor. After an interesting and well rendered program, followed by a delightful social hour, refreshments, consisting of brick ice cream and cake were served by the hostess. The guests departed, having enjoyed the day very much.

———o———

HAMBONE'S MEDITATIONS

A MULE KICKED ME SO HAHD TOTHER DAY, DOCTUH SAY AH LOS' MAH CONSCIENCE BUT JEDGIN' FUM DE BILL HE SONT ME, DAT MULE MUS' ER DONE KICK HIM TOO!

THE SHIPVILLE NEWS

Published every Thursday morning at Shipshewana, Indiana

Dora Hershberger - - Editor
Clara Miller - - Asst. Editor

Entered at the Postoffice at Shipshewana as **Second Class** Matter.

SUBSCRIPTION RATES

$2.50 per year in advance. Per copy 5c

Miss Josephine Schragg, who has just returned from the Nurses' Training school at Chicago, has been chosen assistant to the County Nurse, Dora Hershberger.

———o———

At one of the most delightful social affairs of the season, on last Thursday afternoon, Miss Maud Mast announced her engagement to Mr. Franklin Stahly. No definite date for the ceremony has been set, as yet.

———o———

The class of 1925 had the privilege of having a class reunion at Shipshewana Lake, last Tuesday. All but five of the members were present. The day was greatly enjoyed and it was voted to have a reunion every five years.

LOCAL NEWS

Mr. and Mrs. C. Hubert Penn and Mr. and Mrs. Ralph Oxender were Sunday dinner guests at the Kenneth Williams home.

Miss Lolita Hostetler entertained some old schoolmates, Saturday night. Those present were Mr. and Mrs. John Oesch, Franklin Stahly and Maud Mast.

Miss Helen Oxender and Miss Kathyrne Beachy are now working in the Central office.

John Oesch and wife Leta are now happily living on their 100 acre poultry farm south of town. They are raising chickens according to the methods Mr. Oesch learned from Prof. Case.

Ora Yoder is training to be a professional basket ball player. He is in New York at present taking lessons from the World's Champion player, Nelson Hostetler.

A telegram was received from Mr. and Mrs. Harley Yoder announcing their safe arrival in India where they expect to do mission work. Mrs. Yoder was formerly Miss Clara Miller.

On Sunday evening Truman and Inez Oesch and Roland and Lena Sweet motored to Goshen to hear Rev. Samuel Miller preach at the College.

Sophomore Class Roll

Clara Miller
Franklin Stahly
Nancy Hooley
Orpha Yoder
Gussie Freed
Lolita Hostetler
Katherine Beachy
Kenneth Williams
Ruth Yoder
Ora Yoder
Lee Nelson
Helen Hostetler
Inez Troyer
Samuel Miller
John Oesch
Dora Hershberger
Eluora Miller
Hubert Penn

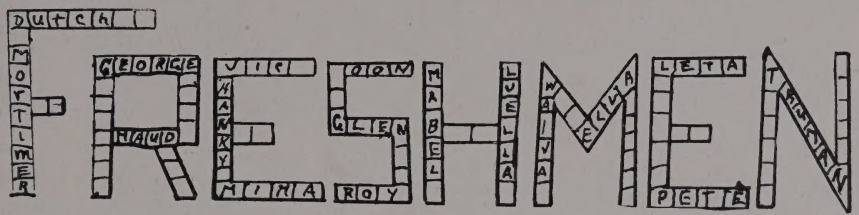
FRESHMEN
DUTCH
MORTIMER
GEORGE
HAUD
VIC
HANKY
MINA
OON
GLEN
ROY
MABEL
LUELLA
WAIVA
ELLA
LETA
PETE
TRUMAN

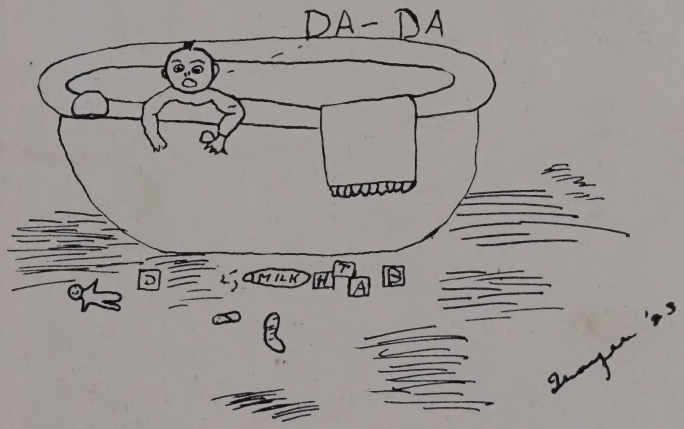
DA-DA
MILK

TOP ROW—Left to Right, Ford Hile, George Brandeberry, Victor Shragg, Mortimer Spruer. 2nd. ROW—Perry Miller, Le Roy Sunthimer, Willis Bontrager, Vernon Miller Harry Oxender, Cletus Berkey, Donald Capman. 3rd. ROW—Roy Yoder, Glen Yoder, Leo Yoder, Henrietta Hostetler, Maud Mast, Leta Weaver, Roy Hooley, Truman Oesch. BOTTOM ROW—Mina Yoder, Elva Troyer, Beulah Miller, Wava Troyer, Retha Yoder, Mabel Miller, Dorothy Dommer, Luella Hostetler.

Freshman Class History

Le Roy Sunthimer, our class president, is interested in the number of goals he made during the Basket Ball season.

Maud Mast, our class secretary and treasurer, is very much interested in the president.

Mr. Stemen (in French class)—"Le Roy are you chewing gum?"

Le Roy (Swallowing quickly)—"No ma'am, not now."

Excitement! Leo Yoder received a letter from "some one" in or around Middlebury. Isn't that mysterious?

Victor has found a new plaything in the assembly room. Oh! Throwing chalk.

They say that Donald has "a case on."

Mr. Stemen is proud of the students that stay after school to get algebra, and say, Pete is one of the lucky guys.

Mr. Diller has ordered Leta to write a 2,000 word theme on, "The Benefits Derived From Chewing Gum in English Class."

Mabel in English class—"Lowell would wander in the desert and watch the ships come in."

Miss Miller—"I don't understand why Vernon is so melancholy."

Voice—"Why he is in love with ———." I wonder. Holy Smoke! We know who said that.

Dorothy doesn't need a light only on special occasions.

Too bad, Maud beat Mabel to it.

"Who answered the roll call?" Ask Leo.

"Truman, you may stand in front of this seat for thirty minutes." Ask Truman Oesch about it.

What makes Roy look so down hearted?

Beulah—"Why these photos are terrible. I look like an ape.

Class pres.—"Well, you should have thought of that before. We can't take any more.

A translator is needed to translate Mort's French paper.

"Have you made up your mind to stay in?"

Retha—"No, I have made up my face to go out."

Willis—"I just got through eating some beef and I feel bully."

Le Roy Yoder—"That's nothing. I just got through eating some hash and I feel like everything."

Elva—"If you had a safe conduct, what would it mean to you?"
Wavia—"A, in department."

Teacher—"Henrietta, what is the lesson today?"
Henrietta—"A-a-about a lot of things, I guess."

She—"You are the prettiest man I ever saw."
Glen—"I am sorry, but I can't return the compliment."
She—"You could if you told as big a lie as I did."

Luella teaches her schoolmates to turn somersaults.

Mr. Diller—"What is a phrase?"
Mortimer—"A group of words that hain't got no sense."

———o———

The Class Roll

Willis Bontrager
George Branderberry
Cletus Burkey
Donald Capman
Dorothy Domer
Roy Hooley
Henrietta Hostetler
Clara Lambright
Luella Hostetler
Beulah Miller
Rosa Lambright
Emma Lehman
Mabel Miller
Retha Yoder
Polly Yoder
Perry Miller
Vernon Miller
Trueman Oesch
Harry Oxender
Mema Yoder
Le Roy Yoder
Victor Shragg
Ada Shrock
Leo Yoder
Mortimer Spreuer
Le Roy Sunthimer
Glen Yoder
Elva Troyer
Fannie Troyer
Leta Weaver
Amos Yoder
Wava Troyer
Maud Mast

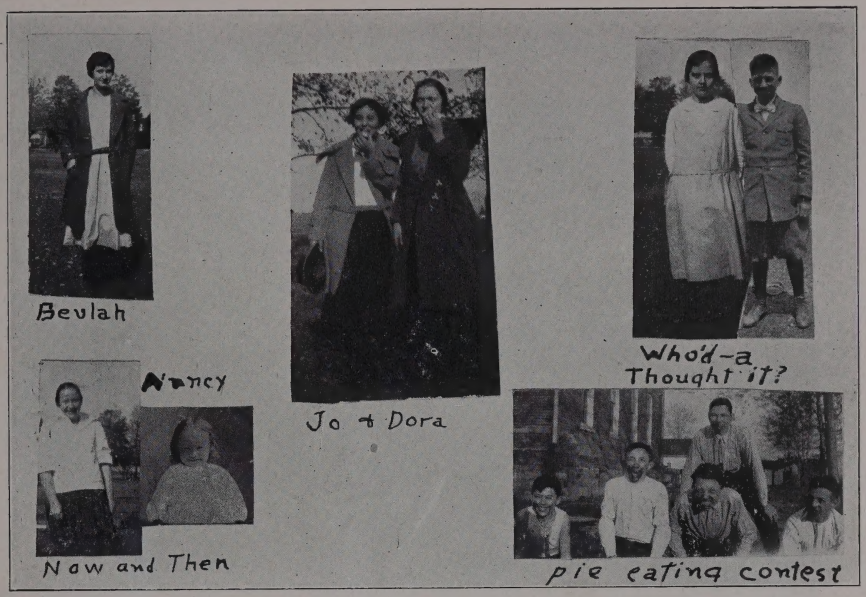
Beulah
Jo + Dora
Who'd-a Thought it?
Nancy
Now and Then
pie eating contest

Sophies
John + Leta
Levi
Links
Light and Heavy
Dot

Seventh *and* Eighth Grades

TOP—Viola Weirich, Vada Murray, Rhoda Huber
BOTTOM—Maurice Bontrager, Harry Yoder, Perry Burkey, Carl Freed.

—o—

The Class Roll

SEVENTH GRADE	EIGHTH GRADE
Carl Freed	Maurice Bontrager
Rhoda Huber	Viola Weirick
Perry Burkey	Harry Yoder
Vada Murray	

Intermediate Room

IRMA EASH

Shipshewana, Indiana

Goshen College and Valparaiso

"What does she live for if not to make the world more pleasant?"

Primary Room

BERNICE HURST

Shipshewana, Indiana

Goshen College and Michigan State Normal

"The best of life is conversation"

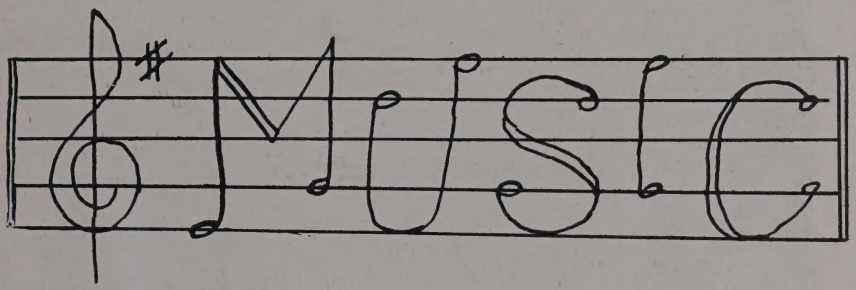

Hostetler
23

The Glee Club

The Glee Club, under the supervision of Miss Grabill, has appeared on the Literary programs several times during the year. They also rendered several numbers at Farmers' Institute and at one of the Churches in connection with a special program. It is an organization of which we are justly proud.

The High School Quartette

The Boys' Quartette was organized three years ago as the "Sophomore Dutch Quartette." It has improved with age and, of course, is extraordinarily good. The members are, Lester Hostetler, First Tenor; Leo Yoder, Second Tenor; Merritt Hostetler, First Bass; and Carl Nelson, Second Bass.

The mixed quartette has been pronounced the best quartette in the county. It is composed of all Seniors and the best singers in the school. They have rendered selections at several surrounding towns and have always been enthusiastically applauded. The members are, Ruth Hooley, Soprano; Lucille Sherck, Alto; Lester Hostetler, Tenor; and Carl Nelson, Bass.

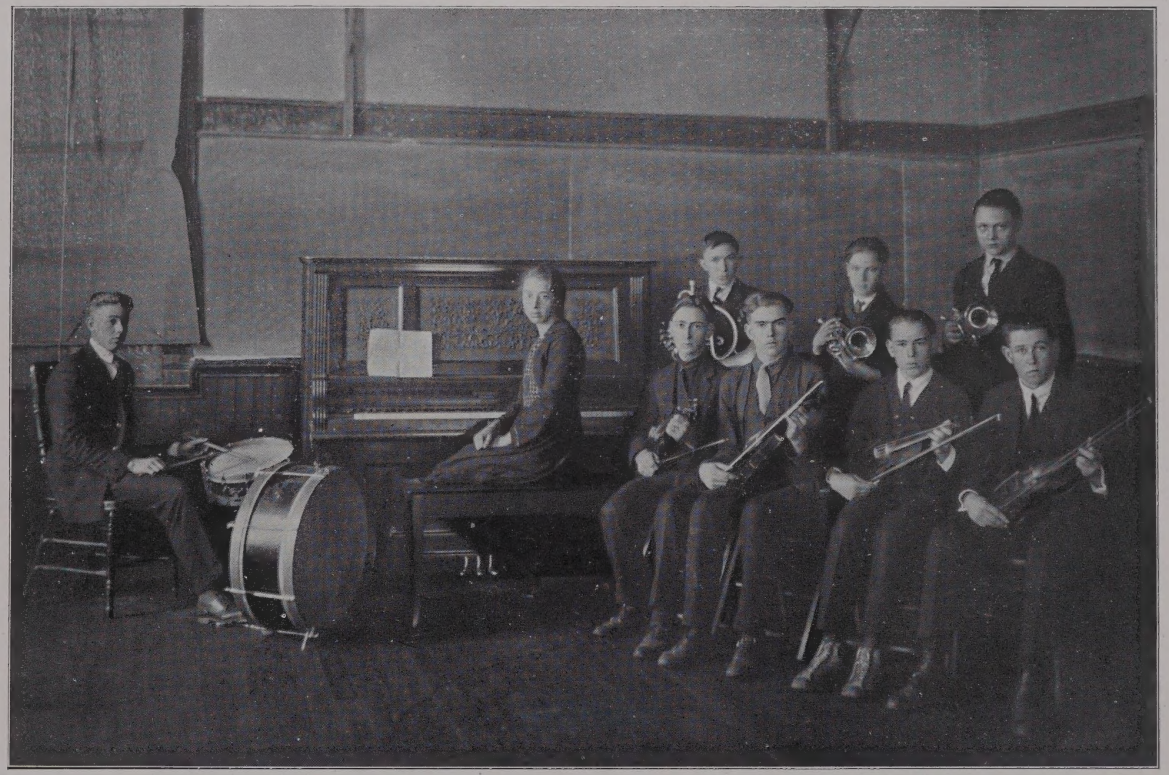

STANDING—Left to Right, Confer Schermerhorn, Maurice Bontrager, Mortimer Spreuer.
SEATED—Wiles Weaver (Drums), Gladys Weaver (Piano), Carl Nelson, Merritt Hostetler, Le Roy Sunthimer, Paul Storms.

The Orchestra Organization

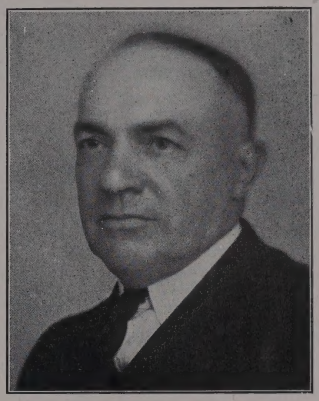

CURTIS E. MILLER

LaGrange, Indiana

Mr. Miller is a musician of extraordinary ability. He has directed bands and concerts in a number of the larger cities of the United States and was for a long time music instructor at Howe Military Academy. At present he is acting as instructor in the public schools of the county. He gives lessons on all stringed and wind instruments and supervises the orchestra. Shipshewana is indeed fortunate in obtaining him as a teacher.

Members Of The Orchestra

Carl Nelson, Violin, Director

Gladys Weaver	Pianist	Maurice Bontrager	Cornet
Paul Storms	Violin	Mortimer Spreuer	Cornet
Merritt Hostetler	Violin	Confer Schermerhorn	Alto
Le Roy Sunthimer	Violin	Wiler Weaver	Drums

MARY MILLER

Shipshewana, Indiana

Miss Miller is an excellent pianist. She received her musical training in Columbus University and in Germany, and has won recognition in the musical circles of the country. She is at present making her home near Shipshewana and the students of the school are offered the unusual opportunity of receiving instructions on the piano from such a talented pianist.

Class Song

Alma Mater, fare thee well,
We must say adieu;
The most juyful times we've had,
Have been spent with you.
We must travel paths unknown,
Never more thy halls to roam,
Each one go for his own throne,
Ne'er to meet again.

Joyful times we've spent with thee,
Friendships true we've gained;
Ne'er forget the time will we,
When joys of school days reigned.
Now our paths we sadly take,
And the best we'll always make;
Brighter hopes may lie in wait,
As we go along.

We must leave you dear old High,
We have work to do;
Time has come to say goodbye—
We leave with courage new.
Greater work awaits us now,
Larger tasks to us must bow;
Full of joy and hope we go,
From our dear old High!

Vocational Department

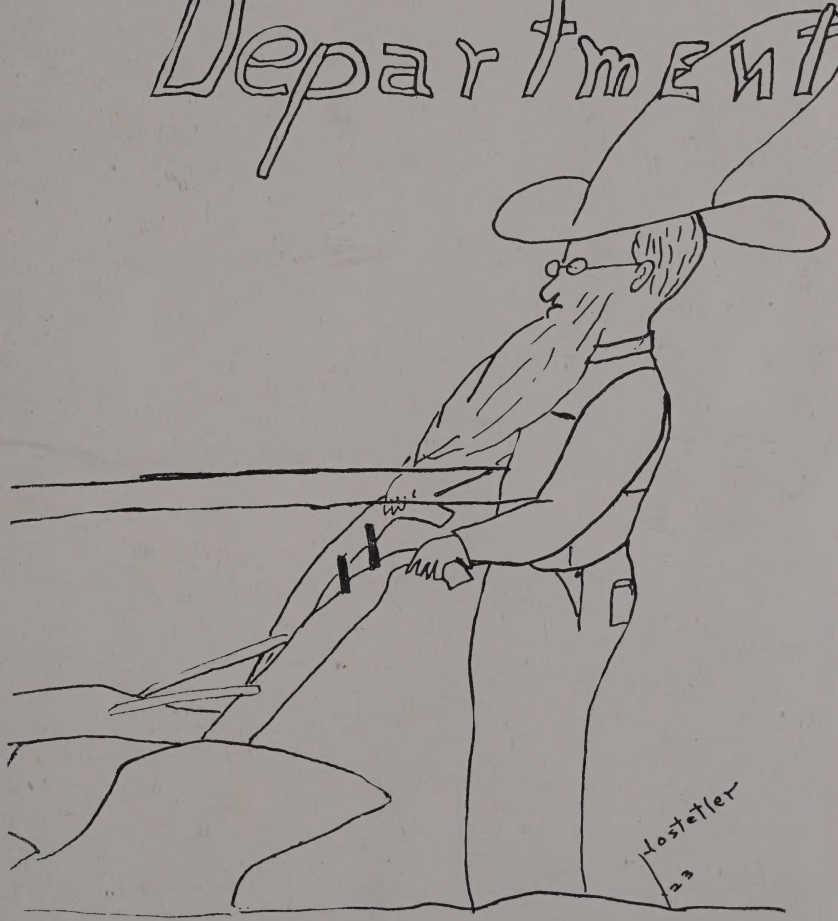

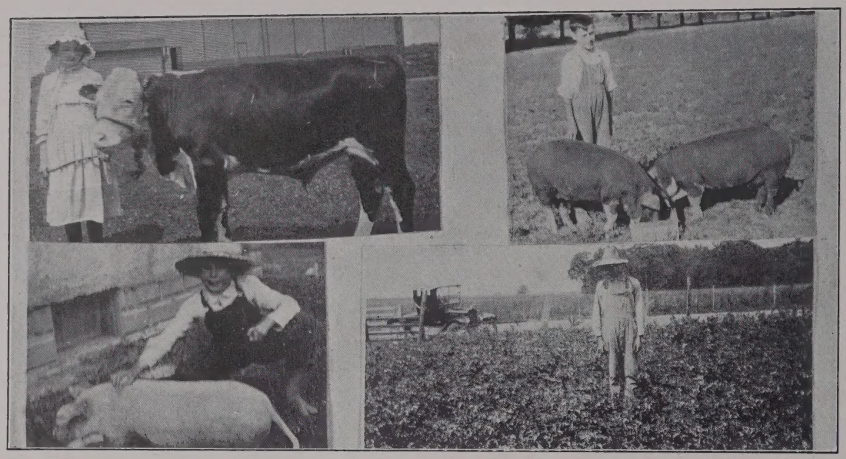

Vocational Agriculture

"The world changes and we change with it," is the motto that explains the establishment of the Vocational Agricultural Department in our High school in the fall of 1921. The Shipshewana School has always been serving a rural community. A larger percentage of her students return to the farm than enter any other occupation. It was to help those and to allay the too common criticism that the High school educates the boys and girls away from rural life that the department was added to the school.

The plan of vocational work is to give the student agricultural information. He spends one-half his time on agricultural subjects and one-half on academic subjects that tend to broaden, as English and History and Civics.

The first year there were nineteen enrolled from all the classes. They took Farm Mechanics, Poultry Husbandry and Dairying. The snapshots show some of the work done. The work in Farm Mechanics consisted of wood work, harness repairing, rope work, babbitting, tool sharpening and mechanical drawing. The feature of the Dairying was the judging and the testing of cows from the boys' own herds. The hatching of chicks and the management of the home flocks for ten months by the boys in the poultry class was the most beneficial of the poultry work. One boy secured an egg yield of over 185 eggs per hen for ten months which would be equivalent to 222 eggs per hen for a year. Another had a profit of over $300.

This year the Junior-Senior Class is studying Farm Management and Rural Sociology and the Freshmen-Sophomore Class, Agricultural Botany, Soils and Horticulture. The class in Horticulture has leased two orchards for practice and demonstration work. The project work will be largely along the lines of fruit culture.

The vocational teacher is on the job twelve months. The summer work consists of club supervision and looking after the agricultural work started in the class the winter before. The summary of the club work of the 53 club members and vocational students during the past summer showed that the club and project members raised products equal to $3,633.89 at a cost of $1,673.22, leaving a profit of $1,960.67.

Domestic Science

In 1914 the first course in Home Economics was offered to students of the Shipshewana High school. The object of the course is to make more efficient "Home Makers."

The class in cooking has studied the preparation and serving of foods also the food value. This class also served hot lunches each day from the first of December to March 16th. This gave the class practice in cooking in large quantities and also gave pupils from the country an opportunity to have hot lunches.

The Sewing class has been devoting their time to making of garments and the studying of "Textiles and Clothing." The class made an applique luncheon set which they sold at the Christmas Bazaar.

LITERARY

The Bumble Bees

Lee Nelson, President John Oesch, Vice-President

Beulah Yoder, Secretary

The Bumble Bee Literary Society rendered a number of good programs this year. The programs consisted of readings, orations, debates, newspapers, essays, wills, etc. The Bumble Bees also succeeded in vanquishing the Alpha Zetas in the Literary contest at Davis Hall.

The Alpha Zetas

Clarence Troyer, President Paul Storms, Vice-President

Henrietta Hostetler, Secretary

—o—

The Alpha Zeta Literary Society has shown by its programs this year that it has a number of talented members. Although the Bumble Bees were victorious in the contest, it was a hard earned victory and the Alpha Zeta's were good loosers. The purpose of this society as well as of the Bumble Bee society, is to train the student in public speaking by giving them an opportunity for actual experience.

Inter-Society Contest

On Friday evening, February second, the Bumble Bees and Alpha Zetas met at Davis Hall to participate in a literary contest. The members who appeared on the program were elected by the societies.

Tenth Year Theme - - - - - - - - - Ruth Yoder, A. Z.
Franklin Stahly, B. B.

Oration—"Industrial Disputes; a solution for their prevention and settlement."
- - - - - - - - - - - - Carl Nelson, B. B.
Amos Hooley, A. Z.

Instrumental Solo:
"Lilly Dale" - - - - - - - Henrietta Hostetler, A. Z.
"Il Trovatore" - - - - - - - Gladys Weaver, B. B.

Reading:
"The Lance of Kanana" - - - - - - - Lee Nelson, B. B.
"An Unprofitable Servant" - - - - - Mae Troyer, A. Z.

Vocal Duet:
"Home to Our Mountains" - Lucile Sherck; Lester Hostetler, A. Z.
"The Day is Done" - - - Ruth Hooley; Dorothy Howard, B. B.

Ninth Year Themes - - - - - - - Luella Hostetler, B. B.
Donald Capman, A. Z.

Debate—"Resolved: That the allies should cancel all debts incurred among themselves for the World War."

Affirmities, A. Z.	Negative, B. B.
Ruth Stahly	Bessie Troyer
Merritt Hostetler	Glen Yoder

The judges of the contest were: Mr. George Roberts, Supt. of Middlebury Schools; Mr. A. C. Sheidler, Prin. of White Pigeon Schools, who judged the Literary part of the program; Mr. Frank Blough and Mr. Truman Blough, both of Middlebury, who judged the Music on the program; and Miss Seclar of White Pigeon, who acted as judge for both the literary and musical parts of the program.

The Bumble Bees won in the following numbers: Oration, Reading, Vocal Duet, Ninth Year Theme and the Debate.

The Alpha Zetas won the Tenth Year Theme and the Instrumental Solo.

Athletics

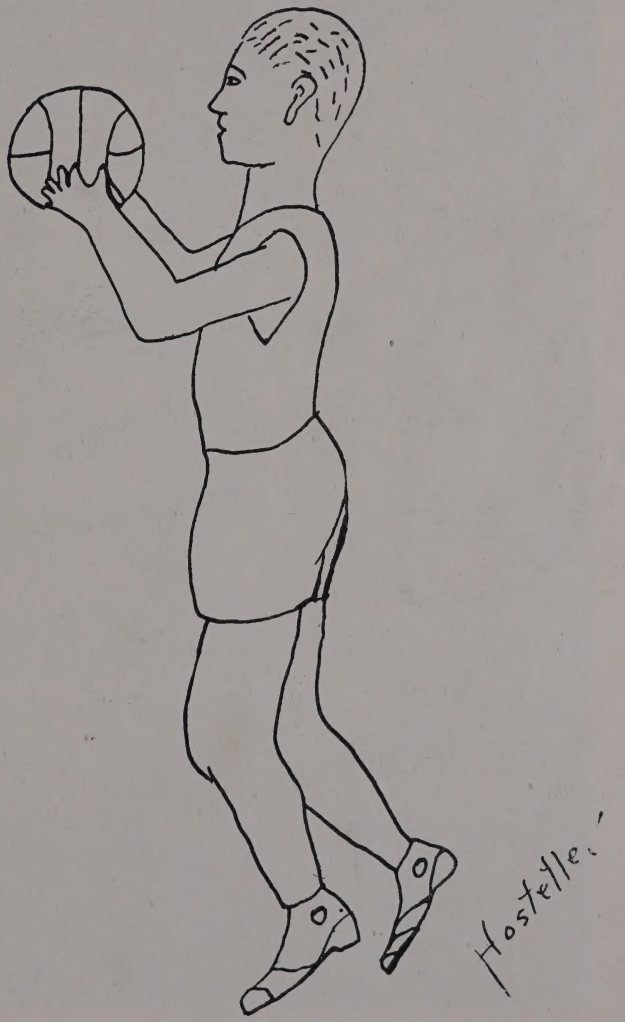

LEFT TO RIGHT—Arthur Diller (coach), Lee Nelson, Nelson Hostetler, Perry Nelson, Guy Nelson, Le Roy Sunthimer, Carl Nelson, Merritt Hostetler, Kenneth Williams.

Basket Ball

Nelson Hostetler (Captain), Forward—30 Halves; 76 Points

Captain "Nellie Red" is a born basket ball player. He played a clean, fast game and showed much pluck and perseverance. Although several times attempts were made to "knock him out," he always kept his good nature and played the game without any desire for revenge.

Perry Nelson, Forward—28 Halves; 22 Points

"Pete", the light hearted, was certainly a great asset to the squad this year. He was an excellent man to shove in for short time periods to run up the score and "get their goats." He played an aggressive game and his work was highly applauded.

Lee Nelson, Forward—24 Halves; 20 Points

Lee, the rookie of the squad, was always a surprise to opposing teams and always had the admiration of the crowd. His speed, endurance and aggressiveness were remarkable. Though handicapped in size, he made up for it in dash. He could be depended upon to take the ball through the defense and to do his part of the team-work.

Kenneth Williams, Center—36 Halves; 135 Points

"Mike" played the entire route in almost every game this season. He made the most points, being very efficient in both long and short shots. He was undoubtedly the strongest man on the team. He could be depended upon to get the tip-off and to play a hard, fast game.

Guy Nelson, Guard—18 Halves; 12 Points

Guy was always a terror to opposing teams. His "Hi! Hi!" as he came down the floor at a terrific pace was indeed terrifying. He had much endurance and covered the floor effectively. With a grim smile on his face he would continue to play hard no matter what the score was.

Carl Nelson, Guard—35 Halves; No Points

"Fuzzy" was one of the most conscientious workers on the squad and was always trying to improve himself. He participated in all the games and always played a remarkable and consistent game at back-guard position, holding down the opponents score.

Merritt Hostetler, Center—7 Halves; 6 Points

"Penn" was certainly built for a basket ball player, but he lacked experience. He was faithful and showed good work in practice.
practice and kept them in good spirits by his songs and pleasantries and occasionally a lecture.

Le Roy Sunthimer, Guard—3 Halves; 5 Points

"Dutch" participated in a few of the games this season and acted as captain of the second team. This was his first year in High school and he will probably have three more years on the varsity to make a good record.

Arthur Diller

Mr. Diller, coach of the boy's basket ball team, is certainly an excellent athlete. It was due to his untiring efforts that our team developed in such a wonderful way this year. He was also very popular among the boys and had all the desirable qualities of a good coach. The boys certainly hope that he will come back next year.

The Varsity Schedule

Opponent	Where Played	S. H. S.	Opponent
Topeka	Here	22	2
Bristol	There	23	19
Millersburg	Here	6	18
Wawaka	There	6	22
Lima	There	6	18
New Paris	Here	5	9
Topeka	There	8	11
Bristol	Here	15	14
Goshen College Seniors	There	16	2
Goshen College Sophomores	There	14	12
New Paris	There	13	14
Millersburg	There	16	18
Brighton	Here	26	7
Wawaka	Here	7	5
Howe Military Academy	There	10	39
Brighton	There	20	7
Lima	Here	22	3
Wolfe Lake	Tournament	9	24
TOTAL POINTS		244	244

Base Ball

Shipshewana has a baseball reputation which the team is striving hard to maintain. Shipshewana boys seem to be born base ball players. However, last fall we suffered a number of reverses and were defeated several times. We cannot understand how it all came about as we have a practically "air-tight" infield and a good outfield. The batting is perhaps the weak point and this is where the stress will be laid at the opening of the spring season.

Several new pitchers were developed this year. "Timothy" has proven to be a regular twister, having an especially good control and a baffling out-drop with a "real hook." Guy Nelson has shown some ability also, especially in the Middlebury game. With a little practice Shipshewana will probably be the strongest adversary of LaGrange for county honors. The line-up for the spring will probably remain unchanged.

Donald Williams, Catcher
Dale Summey, Pitcher
Glen Yoder, First Base
Carl Nelson, Second Base
Kenneth Williams, Shortstop
Guy Nelson, Third Base and Pitcher
Lee Nelson, Left Field
Nelson Hostetler, Right Field
Roy Brandeberry, Center Field
Confer Schermerhorn, Sub.
Merritt Hostetler, Sub.

Girls' Basket Ball

Shipshewana was a little handicapped this year because of a lack of material and experienced players. However, under the careful supervision of Coach Stemen, a good team was developed. The team was not so very far outclassed although they suffered a number of defeats. As only two graduate this year, a stronger team can be expected for next year.

SEASON'S RECORD

Opponent	Where Played	S. H. S.	Opponent
Topeka	Here	5	17
Millersburg	Here	7	6
Wawaka	There	11	17
New Paris	Here	12	6
New Paris	There	15	9
Millersburg	There	9	15
Brighton	Here	3	18
Wawaka	Here	0	6
Brighton	There	8	18
Topeka	There	17	25
TOTAL POINTS		87	137

VARSITY LINEUP

Gladys Weaver (captain), R. F.
Gussie Freed, L. F.
Luella Hostetler, C.
Leta Weaver, C. G.
Ruth Stahly, L. G.
Henrietta Hostetler, R. G.
Dorothy Howard, R. G.
Helen Oxender, C. G.

Alumni Department

Shipshewana High School

History Of The School

When the town of Shipshewana was first being built, the old school house one-half mile west and one-half mile north was moved to town and was used for a grade school until in the year 1894 a two acre tract of land was purchased and the four room school building was erected by S. S. Eash, Trustee, three rooms being used for the grades and one room for High School. The first class in High school started in the fall of 1894 and with only one teacher, J. M. Geiser, who conducted the school alone until the first class graduated in the spring of '97. No class was organized for '98 but in '99 a class of five graduated and the school had an enrollment of 33 and it was this year, with C. M. Leib as Principal and Frances Weaver as Assistant and V. D. Weaver as Trustee, that the school was Commissioned, giving it equal rank with any other High school in the state.

In the year 1905, under the leadership of Prof. J. W. Hostetler, Principal at that time, a number of the graduates were sufficiently interested to organize the Alumni of the school, and the first banquet was held in Davis Hall, April 21st, 1905, with a good attendance, and the Alumni has held a meeting of some kind every year since.

In the year 1906 the school had outgrown the capacity of the original building and D. A. Platz, Trustee, built the additional two rooms to the building, thus giving the High school the occupancy of the entire second floor and provided for three class rooms in addition to the large assembly room.

In the year 1910 a filing cabinet was placed in the office of the Principal and a complete record made of all the grades of the students of the school.

In 1911 L. C. Mishler, an alumnus of the school, and at that time Assistant Principal, foreseen the necessity and the benefit to be derived from a larger school yard and raised $150.00 by public subscription and the Trustee, William Wiler, payed a like amount out of the Township funds. With this, two acres were purchased of D. C. Reed, adjoining the original yard on the West, giving the school a playground of four acres, which is supposed to be one of the nicest and best school playgrounds in the state.

In 1915 L. I. Miller, Trustee, had the basement finished which had been left in the rough, and built a new stairway to the basement, eliminating the use of the old stairway which was dark and dangerous. Later the school house was wired for electric lights, a much needed improvement. In the year 1917 said Trustee made arrangements and employed the first Agricultural teacher to do club work with the boys during the summer months. The next fall J. W. Hostetler was employed by the year, as Principal, to continue the club work the following summer.

In the year 1919 H. J. Bontrager, Trustee, built a hack barn, but the following year, seeing the necessity and advantage of using the building as a gymnasium, he put a floor in the building and used it for that purpose. The old steam boiler being worn out, a new one was installed in a cellar built on the outside of the main building and the old furnace room was repaired and decorated and a complete water system installed, including shower baths.

The agricultural course and club work were continued and brought up to a standard where it is recognized as one of the sixty-five standard agricultural schools of the State and of which only fifty-five counties in the state have one.

Alumni Officers

Mrs. Rachel Rogers | Wm. Hostetler | Mrs. Floss Morgan

Migration and Vocation Statistics

The class in Rural Sociology, under the supervision of Mr. Case, have compiled numerous statistics concerning the migration and vocations of the graduates of Shipshewana High school and compared these figures with those enrolled in the High school but did not complete the four year course, who are listed as non-graduates.

MIGRATION	GRADUATES		NON GRADUATES	
	Number	Percent	No.	Percent
In Township	51	28	37	20
In County outside of township	30	16	29	23
In remainder of state	43	24	36	28
Outside of state	58	32	37	29
Deceased	10			

Alumni are now residing in twenty-three states, Michigan leading with forty-five; Illinois, thirteen; Ohio, California and Washington each six; Oregon five and Texas four.

VOCATIONS	GRADUATES		NON GRADUATES	
	Number	Percent	No.	Percent
Farming	19	10	221	17
Home-making	58	32	36	20

(Table Continued on Page Sixty)

Commercial	31	17	20	15
Manufacturing	10	6	19	15
In school	10	6		
Professors	2	1	1	1
Teachers, Ministers and Missionaries	48	26	4	3
Public Service	4	2	2	2

Under commerce are listed those working on railroads or along any commercial lines; in manufacturing, those working in factories and several tradespeople; and in Public service, mail carriers and those holding public offices.

—o—

History Of The Classes

Class of '97

Let us take a few minutes from the present and drift back to the year of '93. This date marks the beginning of history for the Shipshewana High school and its Freshman class. To these students came honors which only a few can expect to receive, the honors of being members of the first class.

We never think of Freshmen but what we think of the pleasures of this class entering as charter members with no members ahead of them to lead them to the old grounds for their initiation.

As we hurry along through the four years of their High school work we find them studying and preparing for the future and for the next day of history for the school. This date is March 31, 1897, and we appear at Davis Hall for Commencement exercises. Alfred Rehm, Frances Weaver, Nettie Leighton and Esther Thorn, the graduates, and J. M. Geiser the principal, entertained us for the evening. And as a they received their diplomas we bid them good-bye and wish them good luck in their future life.

Mrs. C. M. Lieb, not located; Mrs. Nettie Klickner, Elkhart, Indiana; Mrs. Frank Hubert, White Pigeon, Mich.; Ester Thorn is attending to domestic duties in her home. Mr. Alfred Rehm, Nashville, Tenn.

Mr. Rehm graduated from Indiana State Normal in 1901 and from Indiana University in 1908. In 1910 he received his Ph.D. degree from the University of Chicago. He has been principal of numerous High schools and was Director of Education in the Army Camp at Fort Oglethrope, Georgia from 1917 to 1919. At present he is professor of modern languages and literature at the George Peabody College for Teachers, Nashville, Tenn.

—o—

Class of '99

The class of '99, the second in the history of the Shipshewana High school, had a better finish than a start. While the first class which graduated in 1897 was in school and with only one teacher, it was almost impossible for this one teacher to start another class in a regular course, but in the fall of '95 Charles L. DeBow, Edna Yoder, Al Mish-

ler and Lillie Bailey started to school and later in December Levi I. Miller joined the class, and with what time the teacher was able to give to the class, several studies were taken up and joined such other classes as were in progress, this plan was kept up for two years and at the beginning of the third year when the first class was out of the way and with two teachers this term, Mr. Cassius M. Leib and Frances Weaver, we were able to do better work and follow a regular course. It was at the beginning of this year that Emma Weaver and Samuel E. Weaver joined the class.

Lillie Bailey and Al Mishler dropped out of the class in the last year leaving five to graduate in the spring of '99 and hie to Davis hall on commencement night and show to the community of Shipshewana, what great and learned scholars the school was able to produce, but the hit we made, was raising the argument as to which one of three boys was able to wear the highest collar which seemed to be the style in those days.

Charles DeBow and Samuel E. Weaver, to gain time and speed up the decent, would slide down the banister of the stairway from the second floor to the first and one day they discovered that the Principal could make the distance in the same time by going down the stairway five steps at a time and meeting them at the bottom of the stairway when they though he was nowhere in sight.

LEVI I. MILLER

MRS. CLAUDE SHIVELER, Goshen, Ind.

Emma Weaver attended school at Valparaiso University and taught grade school for several years until she married.

MRS. EDWARD HOSTETLER, Goshen, Ind.

Edna Yoder attended school at Valparaiso University and taught grade schools for several years and was married to Edward Hostetler.

CHARLES L. DEBOW, Oklahoma City, Oklahoma

Mr. DeBow attended school at Valparaiso and taught school for several years in Elkhart county and entered the ministery of the Methodist Episcopal church and served charges at Corruna, Ind.; Ligonier, Ind.; LaGrange, Ind., from which place he was promoted to the first church in Dallas Texas, and later to the first church at Oklahoma City, Okla. He has became a great orator and one of the big men in the Methodist church. While preaching in this state he was asked by several of the latter classes to deliver the Baccalaurette sermons.

SAMUEL E. WEAVER, Goshen, Ind.

Mr. Weaver attended school at Valparaiso University and Goshen College, from which college he graduated, he also was ordained a minister but resigned later on account of his health. In the year 1912 he accepted the position as Principal of the Shipshewana High school which position he held for five years and was the first alumni member to hold that position. He also preached several of the Baccalaurette sermons for later classes.

LEVI I. MILLER, Shipshwana, Ind.

Mr. Miller entered the Commercial Department of Valparaiso University and graduated from the same in the same year, worked for Farver Bros. one year and accepted a position with the Bank of Shipshewana and when the Farmers State Bank was organized in 1907 was appointed as Cashier, which position he has held ever since. In the year 1914 he was elected as Trustee of Newbury township, being the first member of the alumni to be elected to this position and have charge of the school from which he graduated.

Class of 1900

The class of 1900 was frequently referred to as "the class of the seven wonders." It started with twenty-one members seven dropped out the first year and seven more the second year, this left us the brilliant line-up of Katie Miller, Maud Yoder, Beulah Davis, James Murray, Claud Wolf, Milo Summey and H. J. Bontrager.

Nothing of much importance happened in school, while it was under the influence of the magic seven. At one time the school house caught on fire from on overheated flue, but very little damage was done. The school got a new Crown organ and Beaulah Davis, being school organist, played the first piece on it.

The members of this class will probably never forget Prof. Lieb, he was an all-around athlete, had an agreeable personality and was always polite to the ladies. He wore rubber heels and had the faculty of seeing out of the back of his head.

In one instance he caught Bontrager in the act of tieing Maud's shoestrings, but H. J. had some idea of chivalry himself and stuck to the ship. The professor watched him very closely but said nothing and I believe to this day that he just wanted to see that it was done right.

Ada Sweitzer, then our principal, now with the State Dept. of Health, was a good ice skater and enjoyed skating with the boys and girls after supper, but she never hesitated to tell us when to go home to study "tomorrow's Latin."

H. J. BONTRAGER

MRS. EDSON OXENDER, Shipshewana, Indiana

Beulah Davis substituted for teachers in eight different schools during the first year after she graduated. She has been a farmer's wife since 1903. She is the first graduate to have a daughter graduated from the same school.

MRS. M. J. HOSTETLER, 1322 Eden St., Elkhart, Ind.

Katie Miller taught school one year after which she was married and is at present attending to household duties, when she is not traveling. Just now she happens to be spending the winter in Upland, California.

MRS. MAUD BECHTEL, Kansas City, Missouri

Maud Yoder did not respond to questionaire, but we know she is happily married, has a beautiful home, and lives in Kansas City.

H. J. BONTRAGER, Shipshewana, Ind.

Mr. Bontrager taught school one year, after which he moved to Chicago and held positions as book-keeper, accountant and traveling salesman until the year 1915 when he returned to Shipshewana. In 1918 he was elected trustee of Newbury township, he being the second graduate of this school to be favored with this honor. He is interested with the Farver Lumber Co., of Shipshewana and is secretary and treasurer of that firm.

MILO SUMMEY, 341 So. Dearborn St., Chicago

Mr. Summey moved to Chicago soon after graduating from the local High school and has been connected with the Egry Register Co. for over twenty years. He is at present sales manager of their Chicago branch.

CLAUDE WOLFE, JAMES MURRAY, Deceased

Class of '01

We started as freshmen in the year 1898, about twenty of us as nearly as I can recall, under the able leadership of Prof. C. M. Leib, assisted by Miss Frances Weaver, whom he afterward married. Our class was large for that time, about twenty as I recall, but only five finished the course and recevied diplomas—Gussie Wolf, Laura Farver, Amos Eash, James Powell and Ira Bollinger. Others who started in the class and either fell by the wayside or moved away before graduation, follow: Stella Summey, Otis Nusbaum, Harry Summey, Joe Hubbard, Erie Davis, Charles Hoover, James Ringler, Ida Yoder and Marvin Weaver. There were also a few others I cannot remember.

During this period the school became a commissioned high school and this accounted for the fact that we only had three years although we were credited with four years work in three. Ours was the first class that graduated with diplomas from a commissioned high school.

"Cash" Leib was considered a very stern though efficient teacher. One glance from him was enough to squelch mischief. I well remember one day he jumped out of the window near the pump and nearly scared the wits out of several small pupils who stopped to get a drink after the bell rang. He introduced foot ball in the high school and personally participated in our games.

The next two years were under the guidance of the affable H. M. Appleman ably assisted by Miss Ada M. Sweitzer. I still believe that Miss Sweitzer was able to get more work out of the boys than any other tacher I ever had. It did not work quite so well with the girls for some unexplained reason.

We made a good showing in base ball and football, which was the extent of the athletics at that time. The writer played left end and later fullbuck on the football team and short stop on the base ball team. The other two boys of our class took no active interest in athletics.

James Powell was interested in hyptomism at that time and took four of us boys over to Wolfe's barn at noon for a demonstration. We had a lot of fun out of it and Amos Eash really seemed to be under the influence. Some of the boys will always doubt the sincerity of the show however. Jim also had a very serious love affair about this time and had his aim been better it might have ended seriously to him.

Now briefly to bring each graduate down to date. Gussie Wolf; no knowledge of her whereabouts or position. Laura Weaver we understand is married long ago and assume has built a successful home life for her hubby, as I always told her she would make a good housewife. Jim Powell I am told is married long ago and is following agricultural lines. Amos Eash is a well-known minister of the Gospel and lives at 720 West twenty-sixth St., Chicago. I came to Chicago in 1906. I entered the employ of an advertising company in 1907 and in 1916 was elected treasurer of Vanderhoff & Company, 167 East Ontario Street, Chicago, which position I now hold. We have five children, two boys in high school, senior and freshman, two in the grades and a daughter in kindergarten.

I shall always remember my high school days and welcome visits from my old classmates or others from Shipshe High.

IRA BOLLINGER

IRA BOLLINGER, Des Plains, Illinois

Mr. Bollinger, one of the most prominent aluminus, taught school in LaGrange County for three years. He graduated from Huntington, Ind., Business University

and was for nine years auditor and office manager of Hahin Advertising Co. At present he is treasurer of Vanderhoff & Company.

AMOS EASH, 720 W. 26th Street, Chicago, Illinois

Mr. Eash received his B. S. in Commerce at Huntington, Ind., in 1903. He also attended the Bethany Bible School. He held the position as stenographer in Chicago two years, and was director of the American Orphanage, Jerusalem, Palestine two years. At present Mr. Eash is a pastor at the Mennonite church, Chicago, Illinois.

JAMES POWELL, Howe, Indiana

Mr. Powell took a correspondence course of bookkeeping from Scranton school and also a National Salesman Training association course from Chicago. He also has been engaged in farming in the past several years.

MRS. SAMUEL CURTIS, Shipshewana, Indiana

Laura Farver took a Business course and then acted as bookkeeper for her father in the Farver Lumber Co. for eight or nine years. At present she is attending to home duties.

MRS. GUSSIE WOLFE YODER, Leonidas, Michigan

—o—

Class of '02

It was the call for higher education which brought our class of fourteen freshman to the Shipshewana High school. Our freshman year was an instructive one. In the class room we learned the rudiments of many sciences, on the school ground we learned such things are are only taught to freshman.

During our sophomore year we proved that our freshman training was not in vain. We eagerly assumed our share of the duties as students. In all athletics and literary contests, we did our best.

Our junior year also proved to be a very pleasant one. As we entered our senior year, worthy and dignified, we found but six members, four boys and two girls. During this year Miss Ada Sweitzer and J. W. Hostetler were our worthy instructors, who were instrumental in helping us to get a better view of life and to continue to concentrate our efforts toward the good of our Alma Mater.

NILES DAVIS

MRS. ELDON HOSTETLER, 611 W. Beardsley Ave., Elkhart, Indiana

Opal Davis took up the occupation of teaching after she had attended Valparaiso Normal school one term. She is at present attending to domestic duties.

JOHN WEAVER, 1513 So. Main St., Goshen, Indiana

Mr. Weaver is a graduate of the Goshen College and also attended Indiana University. He is at present a teacher in the High school at Goshen, Indiana.

LEVI C. MISHLER, Shipshewana, Indiana

Mr. Mishler attended the Indiana State Normal for three and one-half years, after which he taught school fourteen years. He taught two years in Travers City, Michigan, two years in the Middlebury High school and seven years in the Shipshewana school, three of which he was principal. Mr. Mishler did much to raise the standard of the Shipshewana High school, he is largely responsible for the big school

ground we now have here and enjoy so much. He is at present a farmer and mail carrier and one of our most prominent alumni.

NILES DAVIS, Shipshewana, Indiana

Mr. Davis attended both Tri-State College, Angola, Indiana, and Valparaiso University for several years. He was principal at Wolcotville High school four years; Northville High school, South Dakota for two years; Sumtra, Montana, two years, and at Frankfort, South Dakota, two years. At present he is farming.

ED. HULBERT, Not Located

—————o—————

Class of '03

In the fall of 1899 ten students entered the Shipshewana school to finish up the eighth grade and to begin the work of the freshman year of the high school course. It was at this time that the course was changed from a three year course to a complete four year course.

The following registered as freshman: Earl Caton, Cloid Lupold, James Ringler, George Davis, Cora Bender, Elva Sunthimer, Effie Summey, Belva Farver, Zoa Murray and Anna Murray, with H. M. Appleman as instructor. It was along in January that Elva Sunthimer decided to quit school and work in her father's store.

In the fall of 1900 we entered the school as sophomores with only eight members in our class. James Ringler having decided to leave his school work. H. M. Appleman was again the instructor and the minister of the Congregational church was hired to come in two periods a week and teach drawing and music.

During this year Mr. Appleman made it compulsory for a member to appear on the Literary program at least eight times a year. The interest for literary work was not very keen at this time, as we were not organized into literary societies but were compelled to do it or not receive our English credits.

When the class again met in the fall of 1901 it was as Juniors, the number of the class was increased by two. Harry Summey and Howard Davis having decided to take up their school work again. Along about the middle of the school year, Howard and George Davis had all the school work they wanted so they quit. This year we had a new faculty, J. W. Hostetler, Supt.; Ada Sweitzer, Principal and P. H. Phiels, instructor in Music. In the spring of 1902 our class gave the first Junior banquet to the Seniors at the Wolfe House.

In the fall of the same year the class again met, this time as Seniors with the same faculty as the previous year. It was during this year that Anna Murray left school to become Mrs. Charles Poyser. Only seven were left to finish the Senior year.

The first Senior class play, "The Mouse Trap," was given by the class of 1903. During the last half of the year the class was organized and officers elected. The class colors were Turquoise and White. Class Motto: "Live That You May Live."

MRS. JAMES BEECHER, Shipshewana, Indiana

Belva Farver attended Valparaiso one term after which she taught school one year. She is at present attending to domestic duties in her home and assisting Mr. Beecher in his store.

EARL CATON, Memphis, Tennessee

Mr. Caton was a teacher in LaGrange county schools for five years, and was Superintendent of "The Calculator Company," Grand Rapids, Mich., for several years. Since the fall of 1921 he has been salesman and field manager for the National Home and School Association of Chicago.

CLOID LUPOLD, LaGrange, Indiana

Mr. Lupold graduated from the International Business College, Ft. Wayne, Ind., in 1907, and held the position of County Recorder in 1913-14-15-16. At present he is engaged in farming.

MRS. EFFIE HUNN, Elkhart, Indiana

After graduation, Effie Summey took an English and Stenographic course at South Bend Business College. At present Mrs. Hunn resides in Elkhart.

MRS. ZOA HAGGERTY, White Pigeon, Michigan

Zoa Murray attended school at Tri-State College, Angola, Ind. two years and at Goshen College, Ind. one term. She taught in the rural schools of Newbury township six years. At present she is attending to domestic duties in her home.

MRS. CORA SHOOK, Wasaukee, Wisconsin

HARRY SUMMEY, Colorado Springs, Colorado

—o—

Class of '04

In the fall of 1900, Pearl M. Davis, Edith Sunthimer and Harry S. Eash together with twenty others entered the Shipshewana High school.

During the following four years, filled with hard study and also many happy times, our class gradually lost many of its members, none by death however. The three aforesaid succeeded in finishing their course of study in 1904. Our class was one of the largest to enter High school and the smallest to finish. Each of the three graduates taught school in Newbury Township a short time, then we were entirely separated from each other and our school spirit was soon forgotten. Edith went to New Mexico, Harry to Elkhart and later to Los Angeles, California, and Pearl married and moved on a farm near Shipshewana.

PEARL CONRAD

MRS. JAMES RINGLER, Alberqueque, New Mexico

HARRY EASH, Los Angeles, California

MRS. PEARL CONRAD, Shipshewana, Indiana

—o—

Class of '05

In September of 1901, most of a class of about nineteen or twenty freshman, found ourselves in somewhat strange or rather novel surroundings, as most of us came from rural districts. It was rather strange for us to enter what then seemed a large school

building. It was not long, however, until we felt at home and our heads began to swell until well into the sophomore year, when they began again to diminish.

Our school life was rather uneventful outside of our regular school duties. We took our part in the literary work of the High school, different members appeared on public programs, and in our Junior year, Frank McCally, until then a member of our class, represented the High school in an inter-high school oratorical contest.

Our class made a rather rapid drop in numbers during the first year and then gradually until in the senior year when we entered with five members and graduated as Florence, Willie, Will and William.

W were favored with having the same very able principal J. W. Hostetler, throughout our course. He was an able and efficient teacher and leader and has been a source of inspiration to us then and since.

WILLIAM HAARER

MRS. FLORENCE FREE, 84 Taylor St., Coldwater, Michigan

Florence Weaver attended Ypsilanti and Valparaiso Normal school three terms and taught school five years.

WILLIAM MISHLER, Grants Pass., Oregon

Mr. Mishler attended Tri-State College, Angola, Ind., and the University of Oregon, Eugene, Oregon three years, since that time he has been teaching. At present he is superintendent of schools at Grants Pass, Oregon.

WILLIAM HAARER, Shipshewana, Indiana

Mr. Haarer graduated from Goshen College in 1913 with an A. B. degree. He taught school a few years and managed the Goshen College farm four years. He is both a teacher and a farmer at present.

WILLIAM WEAVER, Danvers, Illinois

Mr. Weaver graduated from Goshen College and attended Indiana University two terms. He taught school for twelve years and is at present Pastor of the North Danvers Mennonite church.

—o—

Class of '06

In the fall of 1902 the class of 1906 assembled for its first day in High school. As a whole, we were just an average bunch of Freshies. We spent four happy years together even though the lessons were hard and the teachers just a little impatient once in a while.

In High school we were the "Naughty Six" and we still are six even though we have grown in years. Each one of the six is making a place in real life as you will note.

MRS. JOHN HOSTETLER, Millersburg, Indiana

After graduation Verne Davis attended the School of Music at Winona for one year. At present she is attending to domestic duties in her home.

C. G. MILLER, M. D., Sturgis, Michigan

Charles Miller attended Detroit College receiving his M. D. degree in 1917. He also attended the Chicago Post Graduate School of Medicine one month. He was a teacher in the rural schools of LaGrange County for six years. Since the spring of 1918 he has been practicing medicine and surgery at Sturgis, Michigan.

MRS. CHARLES GUSHWA, Shipshewana, Indiana

After graduation Grace Bender worked in Elkhart for a time holding a position as clerk in a Department store. Since that time she has been attending to domestic affairs.

IRA SUNTHIMER, Topeka, Indiana

Mr. Sunthimer has had charge of the Sunthimer Store at Topeka, Ind., for a number of years. However, at present, he is a traveling salesman for the "Ball Band" products of Mishawaka, Indiana, in North Carolina and Tennessee, leaving the store in charge of his brother, Joseph.

MRS ALTA SIGLER, Not Located

—————o—————

Class of '07

In the fall of 1903 the following freshman entered the High school: Floss Davis, Dessie Walker, Bessie Reynolds, Clara Sunthimer, Vrgie Wolfe, Emma Baker, Frank Halbert, Burns Summey, Howard Bender, James Murray, Frank Baker, Jay Weaver, and Frank Emmert. From this group three failed to return, viz. Emma Baker, James Murray, and Frank Emmert. The sophomore year seemed to be a hard one as four more depleted the ranks. The remaining half dozen were joined by one from Lima High school, Leo Hershberger, but during the year Frank Halbert tired of our company and then we were six again, Seniors.

The last year was very important. As we went to the school the first day with high hopes and aspirations, we came home feeling mighty blue. Prof. Hostetler had resigned and we were to have SOMEBODY else soon. We knew that nobody could take his place. No one ever did. But with the coming of Prof. Keep, the kindness of Miss Carey, and the untiring efforts of Miss Weaver, we were graduated April 24, 1907.

LEO HERSHBERGER

JAY WEAVER, Elkhart, Indiana

Mr. Weaver graduated from Purdue University in 1914. He also attended Tri-State college, Angola,Ind.,thirty weeks and was a teacher in the rural schools two years. At present Weaver is city engineer of Elkhart.

LEO HERSHBERGER, Howe, Indiana

Mr. Hershberger received his A. B. from Goshen college in 1915. He attended Tri-State Normal school, thirty six weeks, Garrett Biblical Institute in 1917-18 and Lake Geneva (Physical Education in 1920. Mr. Hershberger has taught in numerous schools in Indiana; he also took an active part in the World War. At present he is athletic director and science teacher in the Howe Military Academy.

MRS. CLARA WEISS, Milford, Indiana

Clara Sunthimer did not respond to the questionaire. She taught music and art in the Shipshewana school two years.

BURNS SUMMEY, Pirceton, Indiana

Mr. Summey attended Chicago University one year. He was also in the World War fifteen months. At present he is a meat dealer in Pirceton, Indiana.

HOWARD BENDER, Shipshewana, Indiana

Mr. Bender has been Shipshewana's barber for a number of years.

MRS. FLOSS MILLIMAN, Seattle, Washington

Class of '08

Only one member of the class of nineteen hundred eight, started in the first grade at Shipshewana, namely Maud Sunthimer.

Mahlon Yoder came from the Naylor school in nineteen hundred one, entering the sixth grade. Elmer and Clarence Murray came from the same school in nineteen hundred two, enrolling in the seventh grade.

In addition to the above mentioned, the Freshman class included Hazel Bender and Orla Reed. J. W. Hostetler was the superintendent and Sarah Swihart was principal.

During the Sophomore year, Glenn Fought was an irregular student and Frank Baker was enrolled in several of the classes. H. H. Keep replaced J. W. Hostetler as superintendent after the second week of school; Elma D. Carey was principal and Jennie B. Hirst taught English and Music.

During the Junior year with H. H. Keep, Elma Carey and Florence Weaver for instructors, the enrollment was the same as the following or Senior year, namely Clarence and Elmer Murray, Mahlon Yoder, Frank Baker and Maude Sunthimer. Bess Haglind replaced Florence Weaver as instructor.

It was our privilege to spend our last year in the new High school room, having had our assembly formerly where the two west recitation rooms are now. During our Junior year the Alpha Zeta and Bumble Bee Literary Societies were organized.

Taken as a whole this class had few outstanding experiences during their four High school years. This may have been because of the small enrollment, but perhaps explained better by the fact that during the Senior year, almost without exception, the whole class got one hundred per cent in deportment.

MRS. ROY KAUFFMAN

MRS. ROY KAUFFMAN, Sturgis, Michigan

Maude Sunthimer attended school at DePauw University and taught school for eleven years. She is attending to domestic duties at present.

CLARENCE MURRAY, Pleasant Lake, Indiana

Mr. Murray attended school at Goshen College one year and graduated from Tri-State college in 1922. At present he is Principal of the Pleasant Lake high school.

FRANK BAKER, Bristol, Indiana

Mr. Baker has taken up the occupation of farming.

ELMER MURRAY, Gasport, New York

MAHLON YODER, Deceased

—o—

Class of '09

In the fall of 1905, as the old school bell called us to our duties, nineteen "Freshies" answered the roll call. This number dwindled down, until at the beginning of the Junior year, only five of the original number remained, namely: Miles Renner, Jos. Nelson, Harlend Hostetler, Floss Eash and Ocie Davis, but in the same year we gladly welcomed Florence Haynes and Clyde Sweitzer from Scott.

Numerically "We were Seven" all good looking, complexions all our own, excellent students and (in our estimation) perfect in deportment. After four years of hard

work under the supervision of able instructors, we completed our High school education April 28th, 1909. H. H. Keep, Edna D. Carey and Bess Haglind constituting the faculty at that time.

Our paths since that time have diverged many different ways and we are not permitted to see each other often, but never the less, we cherish those High school reminiscences and value our High school days among our choicest treasures.

MRS. OCIE MURRAY

MRS. FLORENCE DAVIDSON, White Pigeon, Michigan

Florence Haynes has held various positions since graduation. She was a clerk at Washington, D. C., at Denver, Colorado, and at Chicago, Illinois. She is attending to domestic duties at present.

HARLAND HOSTETLER, Goshen, Indiana

Mr. Hostetler, after taking a private course for two years in accounting and executive management, has held, since 1917, the position of assistant manager with Rock Run Mills, Goshen, Indiana.

MRS. OCIE MURRAY, Shipshewana, Indiana

Ocie Davis attended Tri-State College at Angola, 12 weeks, after which she taught school. At present she is keeping house.

JOS. NELSON, Shipshewana, Indiana

Mr. Nelson attended the Indiana State Normal twenty-four weeks and taught in the public schools five years. At present he is a rural mail carrier, a position he has held for five years.

MRS. FLOSS MORGAN, Shipshewana, Indiana

Floss Eash attended school two terms at Tri-State College, Angola, Ind., and four terms at Valparaiso University. At present she is teacher of Domestic Science in the Shipshewana High school.

MILO RENNER, Topeka, Indiana

CLYDE SWEITZER, Howe, Indiana

—o—

Class of '10

April 28, 1910, marked the close of High school life for six young people, when handed their diplomas by Trustee William Wiler. A short history of each member during their school life will make you better acquainted with them.

Ida M. Stahl started to school at the early age of four years at the Pashan school and after coming to Shipshewana, because of her size, was placed again in the first grade. While in the primary room she helped in a High School play, "The Old Fashioned School." After entering High school she was a staunch Bumble Bee.

Katie Mishler credits John Prough as being her first teacher. She had a rare good nature and was devoted to her studies. During her Sophomore year one of her stories, "Find a Way or Make One" was printed in the "Shipshewana Sun" She was an Alpha Zeta.

Clarence M. Johnson came to us from Scott and the southern part of the state, where he claims to have had a whipping every day, which accounts for his extreme

height. He was a member of the base ball team. We remember him by his unfailing habit of being tardy.

Loney Yoder came to us from Marsh school where he received all his common school education. He was quiet and studious and was only reproved for whispering to his classmate ahead of him.

The "chemist" of the class, Lester Yoder, with the exception of his first year, attended the town school and, of the members of the third grade, he and Hazel Hirst were the only ones to graduate in the same class. It can be said he was a friend of all his schoolmates.

Of the last member of the class only a little need be said. She entered the third grade from the Michigan schools, and her conduct, it may be learned from her classmates.

MRS. VERNON C. MILLER

LONEY YODER, Aurora, Oregon

Mr. Yoder attended school at Goshen College two terms. His present occupation is farming and teaching.

MRS. AMMON YODER, LaGrange, Indiana

Katie Mishler took twelve weeks Normal at Goshen college, after which she taught school for one year. She is at present living on a farm.

LESTER YODER, Detroit, Michigan

Mr. Yoder attended school at Purdue University and graduated from that school in 1916. He is at present a Research chemist with Park Davis & Co. of Detroit.

CLARENCE JOHNSON, Blanca, Colorado

Mr. Johnson after teaching school for four years took up the occupation of farming in the sunny San Tuis Valley.

MRS. VERNON MILLER, Shipshewana, Indiana

Hazel Hirst attended school at Angola three months. At present she is attending to domestic duties in her home.

MRS. IDA (STAHL) SANDERSON, Deceased

—o—

Class of '11

Statistics compiled by the Federal Department of Vocational Education show our class to be very near the average for the United States in Non-vocational schools. We entered high school with a class of thirteen and graduated with only three of the original thirteen, or twenty-three per cent. One of the original thirteen, or eight per cent, finished college. With the advantages now enjoyed by the students of our dear old S. H. S., there is no reason why only twenty-three per cent of those entering High school should be enrolled at graduation time.

OURS was the last Freshman class to use the old assembly room and library, and we were the first Freshmen to try the patience of the teachers in the present assembly room. Those of the later classes can never know what they have missed in the way of confidential chats in the old library out of sight and hearing of the teachers, nor can they appreciate the pleasure of a class period in the twilight of old hall recitation benches.

During the four years of High school we were under the watchful eyes of three different Superintendents, two different Principals, and two different teachers, and I am sure that even though we caused them a great deal of trouble, they will all speak a good word for the CLASS OF 1911, namely, Grace Weaver, Spencer Weaver, Harold Strohman and Roy Kauffman.

ROY KAUFFMAN

ROY KAUFFMAN, Sturgis, Michigan

Mr. Kauffman graduated from Purdue University in 1917. He taught school for four years. He is at present a clerk employed by the National Carbon Coated Co., Sturgis, Michigan.

MISS GRACE WEAVER, Washington, D. C.

Miss Weaver attended Tri-State college, one term; Goshen college, one term; and the Internationl Business College at Ft. Wayne, one year. She taught school five years in Indiana and is at present holding a position in the United States Veteran's Bureau, Washington, D. C.

SPENCER WEAVER, LaGrange, Indiana

Mr. Weaver engaged in various occupations after he graduated from school. At present he is engaged as bookkeeper in the Ford Garage at LaGrange.

HAROLD STROMAN, Kansas City, Kansas

—————o—————

Class of '12

How well I remember that 4th day of September, 1908, when ten bashful girls and boys walked timidly across the floor and quietly took their places on the East side of the assembly room. Ten of us, yes ten, Adelia Eash, Ruth Freeby, Iva Yoder, Hildred Aishe, Payson Miller, Fred Yoder, Oscar Yoder, Alvin Williams, Floyd Y. Yoder and Earl Hostetler.

During our Sophomore year we lost one of our members, Oscar Yoder. In the spring of this term the two Literary Societies held a contest at Davis Hall. The entire town was enthusiastic about it and seemed to be divided into Alpha Zetas and Bumble Bees. In our Junior year we lost another member, Earl Hostetler, who moved with his parents to Michigan. However, we gained three new members from Scott. Thursa Schaeffer, Carl Crampton and Myrl Hoopingarner. In this our Junior year we chose lavender and gold as our class colors and the yellow rose as our class flower. Hildred Aishe was chosen as our class secretary and Carl Compton, president. The custom of giving the graduating class a Junior Banquet was revived after having been discarded for nine years.

So now we come to our dear Senior days, the best in High school. Our members this year numbered eleven. The general routine of school work continued, interspersed by such pranks as Fred getting his hair cut in time of school or having his books tied fast in his desk.

On May 5th, our Baccalaureate Sermon was preached by S. E. Weaver at the Congregational Church.

On May 8th, our class play, "Millie, the Quadron," was given at Davis Hall and was a decided success. This was the first class play ever given in the history of the High school.

Commencement exercises were held on May 9th, at Davis Hall. The class wore the student caps and gowns, the first and only class up to this time that have ever worn them. This was the last time the class was ever together. Different meetings were held but there were always some who could not be present.

HILDRED SWARTZENTRUBER

MRS. PERRY SWARTZENTRUBER, Shipshewana, Indiana

Hildred Aishe attended Goshen college three months after which she taught school for several years. Her present occupation is housekeeping.

FRED YODER, LaGrange, Indiana

Mr. Yoder attended school College one year and Terre Haute two terms. His present occupation is farming and teaching.

MRS. CLAUDE SPRUER, Shipshewana, Indiana

In the year of 1912 Adelia Eash attended school at Tri-State College, Angola, Ind., and in 1913 at Goshen College, the following three years were spent in teaching.

PAYSON MILLER, Bluffton, Ohio

Mr. Miller received his A. B. Degree at Goshen College and his A. M. degree at the University of Chicago, he taught school four years in Newbury township and at present is Assistant Professor of Education in Bluffton College.

FLOYD YODER, Pittsburgh, Pennsylvania

Mr. Yoder attended school at Goshen College two summer terms and two years at Purdue University.

ALVIN WILLIAMS, Wolcotville, Indiana

Mr. Williams attended school at Goshen College for two and one-half years and also Tri-State College. After this he taught school for five years and was a rural mail carrier for some time. At present he is Cashier of the Wildman State Bank at Wolcotville.

FRED YODER, LaGrange, Indiana

Mr. Yoder attended school at the Indiana State Normal, Terre Haute, Ind., during the spring and summer of 1914. He also attended sessions of Normal work at Goshen College during the summer of 1912 and 1913. At present he is teaching school and farming.

MRS. THURSA (SCHAFFER) WOLFE, Kalamazoo, Michigan

MRS. RUTH (FREEBY) SHREVE, Deceased

—o—

Class of '13

In the fall of 1900, twenty-two freshman entered the High school of Shipshewana. They were as follows: Ira Rheinheimer, William Nelson, William Van Guilder, Willard Bennett, Owen Yoder, Clyde Hirst, Laurel Rogers, Ervin Yoder, Josiah Hostetler, Jasper Hoff, Frank Yoder, Lila Conrad, Cuba Farver, Alta Sunthimer, Elizabeth Eash, Irma Eash, Pearl Poynter, Bernice Hulbert, Gertrude Williams, Nellie Hemminger, Alma Hostetler and Vinora Weaver. The faculty consisted of Supt. Chas. Mann,Principal L. C. Mishler, and Clara Sunthimer.

During the first week of school Erwin Yoder and Josiah Hostetler found time hanging heavily on their hands and consequently left.

In the fall of 1910 the classes again assembled, this time as Sophomores, there were but eighteen of the original twenty-two, Nellie Hemminger going to Lima High school and William Van Guilder leaving in the early fall. The following class officers were elected: Pres., Irma Eash; Secretary, Elizabeth Eash; Treasurer, Cuba Farver. This election illustrates plainly the progressive spirit of the class, which as a whole believed firmly in woman sufferage. The class colors, olive green and and white were chosen and later a pennant was purchased. The faculty was the same as the preceding year with the exception of a new Supt. Mr. Earl Price.

About the middle of the term Alma Hostetler left because of ill health, soon after Clyde Hirst also left. In the spring Bernice Hulbert left to become Mrs. Joseph Mishler, this had a startling effect on Pearl Poynter, who left soon after without warning, to become Mrs. John Ginglesparger.

When the class again met, it was as Juniors, the number was somewhat decreased as Vinora Weaver, Lila Conrad and Owen Yoder decided to finish their course at Goshen College; Frank Yoder and Laurel Rogers also bade the class farewell at about the same time. The faculty was the same as the year before and the class officers of the year before were re-elected. In the spring Owen Yoder decided S. H. S. was all right after all and returned to the class.

In the fall of 1912 the class again met, this time as Seniors. Two young men, namely Ernest and Charles Stahly entered the class from Goshen Academy. There was also a change in the faculty, S. E. Weaver, Supt. and R. R. Detweiler, Prin.

The white rose was chosen as the class flower also the class motto, "Rowing not Drifting"; the officers of the preceeding year were re-elected.

IRMA EASH

ERNEST STAHLY, Ephrata, Pennsylvania

Mr. Stahly attended Goshen College for three years and taught school for three years. He is at present Assistant Principal of Ephrata High school.

IRA RHEINHEIMER, Shipshewana, Indiana

Mr. Rheinheimer attended school at Goshen college for four terms after which he taught school in North Dakota for five years. He is a farmer at present.

MRS. HAROLD HAGERTY, Howe, Indiana

Mrs. Hagerty attended Goshen College one term and Valparaiso University two terms. She taught school for six years and at present is attending to domestic affairs.

WILLIAM O. NELSON, Middlebury, Indiana

After graduation Mr. Nelson was engaged in various occupations, taking up farming for several years. At present he is employed at Middlebury.

CHARLES STAHLY, Wooddale, Wisconsin

Mr. Stahly attended Goshen College two terms and Milwaukee Normal one term, at present he is teaching, an occupation he has been engaged in for five years.

MRS. CUBA LAMPMAN, Shipshewana, Indiana

Cuba Farver attended school at Oberlin college one year. At present she is attending to household duties.

OWEN YODER, Nappanee, Indiana

Mr. Yoder graduated from Goshen college, also attended the University of Oregon

several weeks. He was Principal of the LaGrange High school for three years and is at present Principal of the High school at Nappanee.

MISS ERMA EASH, Shipshewana, Indiana

Miss Eash, after graduation, took teacher's training at Goshen college and Valparaiso University. Miss Eash taught school in the country for several years and later in the grades at Shipshewana. At present she is teaching the fourth, fifth and sixth grades at Shipshewana.

MRS. ALTA HOOVER, Middlebury, Indiana

Alta Sunthimer took a Domestic Science course and later clerked in Sunthimer's store. For several years she has been attending to domestic duties in her home at Middlebury.

—o—

Class of '14

The class roll of the class of 1914 was: Erwin Yoder, Charles Sunthimer, Antionette Yoder, Florence Dalman, Amos Bontrager, Mable Yoder, Martin Baer, Carl Rehm and Leta Klingerman.

All were students of the Shipshewana school for four years except the last two named who came in from Scott High school at the beginning of the Junior year. We were just an ordinary class and in the routine of our studies there occurred the customary jokes, reprimands and complaints. These to us are pleasant memories.

Our physics class in the experiment of testing, "Speed of Sound in Air," divided into two groups stationed along the railroad track with a given distance between. With equipment of shot guns, amunition, watches and signals, we proceeded to determine the time between the discharges of the gun (at sight of powder) and the reports. We made several unsatisfactory observations to discover we were using smokeless powder. The joke was thoroughly enjoyed. Once during examinations our class, except one, gathered unintentionally by ones and twos in the basement. With text books we were eagerly asking and answering questions preparatory to an examination. However, no consideration was given our studiousness when one of the faculty happened along. It was suggested that the girls or boys, whichever came first, leave. We all returned to the assembly room.

We were organized as follows: Amos Bontrager, president; Florence Dalman, secretary; Carl Rehm, treasurer. These emblems were used: Class Motto, "Hilltops, Mountains in View; Class Colors, Old Rose and Black; Class Flower, Pink Carnation.

Among the literary productions was a series of essays and readings given before the High school in the assembly room. A comedy play was also given at Davis Hall.

Enjoyable social events were the faculty reception at Davis Hotel, Junior reception in the school building and the Alumni banquet at Davis Hall and Davis Hotel.

LETA KLINGERMAN

ERWIN YODER, Upland, California

Mr. Yoder attended school at Marion College, Marion, Ind., one term and at Goshen college one term. He taught in rural schools for several years. He worked in a furniture store in Upland for one year. At present he is doing carpenter work.

MISS LETA KLINGERMAN, White Pigeon, Michigan

Miss Klingerman has been at home ever since her graduation from High school.

MRS. JOHN WALTER, Fremont, Indiana

Antionette Yoder attended Goshen college eighteen weeks and Tri-State college fifty-four weeks. She is at present a teacher in the Fremont school.

AMOS BONTRAGER, Shipshewana, Indiana

Mr. Bontrager attended school at Goshen college two terms and was a rural school teacher for a few years. His present occupation is farming.

MARTIN BAER, Northfork, Virginia

Mr. Baer graduated from Goshen College in 1921. He also attended school at the Ohio State University one year and at the University of Wisconsin the summer of 1921. At present he is the athletic coach in the Northfork High school.

MRS. SAMUEL BAKER, Goshen, Indiana

Florence Dalman has been attending to domestic duties ever since graduation.

CHARLES SUNTHIMER, Shipshewana, Indiana

Charles Sunthimer taught school several years and then assumed the responsibility of manager of the Sunthimer store. He is now one of the prominent business men of Shipshewana.

MRS. FRED INSCHO, South Bend, Indiana

Mabel Yoder attended school at Angola and Tri-State and taught school at Winona and Albion. She lives in South Bend at the present time.

CHARLES REHM, Chaldron, Nebraska

———o———

Class of '15

In the fall of 1911, eight bashful boys and girls entered the Shipshewana High school, namely: Maurine Davis, Marion Schrock, Arthur Seybert, Maral King, Floyd Murray, Bert Seybert, Dorsa Yoder and Melvin Baker. Maurine, being the only girl, was chosen class president. The Freshman year, with Earl Price, L. C. Mishler and Clara Sunthimer as teachers, was peaceful and happy. With the opening of the Sophomore year our number was reduced to four, namely: Maurine Davis, Marion Schrock, Arthur Seybert and Dorsa Yoder. This happy little class proved themselves a studious bunch with plenty of time for pleasure.

In the fall of 1913 several new members were added, Margaret Eddy, Rose King, Harold Hagerty and Clarence Beachey. S. E. Weaver, E. E. Miller and Meta Martin were the teachers. After a winter of diligent study we welcomed the Spring with its usual festivities. The class was very successful in giving the play, "Noel Corsons Oath."

The fall of 1914 we occupied the coveted Senior Row and found our class roll again slightly changed, Harold Hagerty dropped out; Mabel Stahly joined us. This was the first year Domestic Science was taught and the Senior girls took sewing under the direction of Floss Eash. We had many interruptions this term due to contagious diseases and mumps which were prevalent during Commencement week. Our class flower was the white rose and our motto, "Not for ourselves but for our Country, to conquer new worlds."

MRS. ALVIN WILLIAMS

CLARENCE BEACHEY, Ontario, Indiana

Mr. Beachey attended Goshen college three months, after which he taught school for three years. Recently he has been working in a factory.

MARION SCHROCK, Shipshewana, Indiana

Mr. Schrock took his normal work at Kalamazoo, also attended the Goshen College, Indiana University, and Northwestern University. He is at present assistant principal at the Scott schools.

MRS. ALVIN WILLIAMS, Wolcottville, Indiana

Rose King attended school at Goshen during the summer of 1915 and taught school two years in Van Buren township. At present she is attending to domestic duties in her home.

DORSA YODER, Goshen College, Goshen, Indiana

Mr. Yoder attended school at Iowa State College and at Goshen College. He taught school three years and is at present a student at Goshen college.

MRS. KHEIGHTLY HULBERT, LaGrange, Indiana

Margaret Eddy became Mrs. Kheightly Hulbert soon after her graduation. She has since been engaged in domestic duties.

MRS. MABEL (STAHLY) SHOWALTER, Deceased

MISS MAURINE DAVIS, Deceased

MRS. ARTHUR SEYBERT, Sturgis, Michigan

—————o—————

Class of '16

The Freshman of 1912 were Pearl Yoder, Clifford Troyer, Josie Davis, Frances Davis, Wm. Hostetler, Bertha Nelson, Dewey Nelson, Russell Prough, Elizabeth Stahly, Dwayne Yoder, Charles Eash and Grace Marie Sunthimer. The two later were elected president and secretary for the class.

During our Sophomore year Pearl Yoder decided she would rather associate with other company and changed her name to Pearl Mishler; Clifford Troyer also left us during our Sophomore year.

Back again and Juniors, we were flighty as all Juniors are, Bertha and Josie refused to enter with us and decided they preferred better names than Juniors. Frances moved to Indianapolis. As good fortune permitted, Erma Crampton joined us this year and she was indeed a bright shining light to the class.

All went exceptionally well, including class meetings until the latter half of the Senior year. There were eight in the class, with only three girls, naturally the boys over ruled in all class meetings. One very important meeting is yet very vivid in my mind, our class president made a motion that we have the following motto as a class motto: "Do others before they do you." The boys voted for the same unanimously, over-ruling the girls. As most girls, we were very serious and thought they were. Mr. Weaver, our superintendent, thought it a very good joke, evidently the boys had told him previous to our meeting.

We'll not relate our misfortunes or punishments, as I don't imagine we deserved any of them. Mr. Samuel Weaver was superintendent all through our high school career. I am sure he will agree we were an extraordinary class—one way or the other.

MRS. MARIE STONE

MISS ERMA CRAMPTON, Howe, Indiana

Miss Crampton attended school at Tri-State college for seventy-eight weeks. She taught school for five years and is teaching at present.

G. DEWEY NELSON, Shipshewana, Indiana

Mr. Nelson attended school at Goshen College for one year and taught school for three years. He is at present working in Shipshewana.

Wm. HOSTETLER, Shipshewana, Indiana

Mr. Hostetler has held the position of assistant cashier in the State Bank of Shipshewana ever since graduation. His agreeable personality makes him a favorite among his associates.

MRS. MARIE STONE, Bringhurst, Indiana

Marie Sunthimer has attended school at Goshen college, Valparaiso University, DePauw and Wisconsin Universities. At present she is Supervisor of Music and Art in the Flora Public Schools.

MRS. ELIZABETH SCHROCK, Petersburg, Florida

Elizabeth Stahly attended school at Goshen College one year after which she taught in the rural schools of Indiana and Iowa for three years. Now she is an artist's wife and is also doing some teaching in Florida.

DWAYNE YODER, Alma, Michigan

Mr. Yoder graduated from the commercial course of the Valparaiso University in 1918 and from the Tri-State College in 1920. At present he is attending the Alma College and supervising the Commercial work of the Alma Public Schools.

RUSSEL PROUGH, Shipshewana, Indiana

After graduation Mr. Prough took up the occupation of farming for several years. For the last three or four years he has been employed at Spreuer's Garage.

CHARLES EASH, Los Angeles, California

Mr. Eash attended school at Goshen college during the year 1916-17 and Indiana University 1917-18-19-20. He was a cadet at Culver Military Academy during the summers of 1915-16 and took three months training at Camp Taylor, Ky. He took officers' training at Fort Sheridan, Ill., where he received the commission of second lieutenant in the field artillery. He was principal of the Scott school during the year 1920-21. At present he is a student at the University of Southern California, Los Angeles.

—o—

Class of '17

On a very rainy, gloomy Monday morning in September of the year 1913, seventeen, rather fresh freshmen, untaught as to the rules and regulations of High school assembled on the East side of the old assembly room. Our class had similar trials, hardships, joys and good times the other classes have had.

When we were Juniors the class gave a play "Rose Brook Farm," and we entertained the Seniors at a banquet, for which the girls of the class catered.

The autumn of 1916 found twelve dignified Seniors (if we were ever dignified); namely: Ina Wagoner, Grace Malone, Perry Hostetler, Anna Yoder, Goldie Hostetler, Ruth Prough, Myrtle Vincent, Clinton Beachy, Dallas Rogers, Velma Bollinger, Almeda Eash and Bernice Hirst. The last year we enjoyed very much. Although we were very

sorry this was our last year to be together. Many times our thoughts go back to our teachers. Superintendent S. E. Weaver, Meta E. Martin, E. E. Miller, Floss Eash and L. D. Hershberger. The two former ones were with us through our High school days.

We are now scattered, but at times we think of our dear old High school days and long to be back again.

BERNICE HIRST

MISS RUTH PROUGH, Shipshewana, Indiana

Miss Prough attended school at Goshen college in 1918 and since that time has assisted her mother in domestic affairs.

MISS MYRTLE VINCENT, Torrington, Wyoming

Miss Vincent attended school at Wyoming college for two terms and one summer a State Teachers' college in Colorado. She taught for three terms and is now teaching in the Junior High school in Torrington.

MRS ALMEDA PFLIEDERER, 522 N. New Jersey St., Indianapolis, Indiana

Almeda Eash attended school at Purdue University for one year and taught school for three years. She is a housekeeper at present.

MISS BERNICE HIRST, Shipshewana, Indiana

Miss Hirst has attended Goshen college for thirty-six weeks and Kalamazoo Normal School during the summer of 1922. She taught a country school for one year and has since then been teaching the primary grades at Shipshewana.

CLINTON BEACHY, Erie, Michigan

Mr. Beachy attended school at North Manchester College for one year and at present is teaching in a rural school at Erie, Michigan.

MRS. GOLDIE SWARTZENTRUBER, Wellman, Iowa

Goldie Hostetler attended school at Goshen college for twelve weeks. She taught school several years and at present is living on a farm.

MRS. MELVIN MILLER, Middlebury, Indiana

Anna Yoder attended school at Goshen College for twenty-four weeks. She taught school four terms and at present is a houseleeper.

MRS. Wm. MILLER, Shipshewana, Indiana

Velma Bollinger attended school at North Manchester College for twelve weeks At present she is a housekeeper and telephone operator.

MISS GRACE MALONE, Shipshewana, Indiana

Miss Malone took some Normal work at Tri-State College, Angola, Indiana and at Goshen College, Goshen, Indiana, after which she taught school one or two years. At present she is assisting her mother with household duties.

PERRY HOSTETLER, 2029 Prairie St., Elkhart, Indiana

Mr. Hostetler took an engineering course at Purdue University. At present he is working at the Conn factory at Elkhart.

DALLAS ROGERS, Shipshewana, Indiana

Mr. Rogers is a traveling salesman, but has his home at Shipshewana.

MRS. INA HASH, Sturgis, Michigan

Ina Wagner failed to respond to the questionaire. At present she is living in Sturgis and attending to household duties.

Class of '18

The class of 1918 began its career with the distinction of being the largest freshman class that ever entered high school at Shipshewana. However, during our four years of school work we proved that numbers was not our only strength. While we were Sophomores, the boys of our class organized two debating teams and gave an interesting debate one evening at a public program. We also furnished some of the leading characters in our high school plays and operettas.

We frequently had class parties and entertainments at our homes. We never failed to enjoy any of them.

Near the end of our Junior year we entertained the Seniors at a mock commencement program, showing them how graduation exercises are properly conducted. Later we enjoyed a banquet with them in the basement of the High school building.

The spring of 1918 found us thirteen in number, ready but not eager for graduation. Our High school days had been pleasant ones and we left school with fond memories of our many good times together as a class, in the class room, on field trips, at parties and in all our class activities.

IDA MILLER

MISS NONA MILLER, Goshen Indiana

Miss Miller attended Goshen College one year after which she taught two years in the LaGrange county schools and two years in the Iowa public schools. She is at present a student at Goshen College.

HAROLD MURRY, Shipshewana, Indiana

Mr. Murry attended Goshen College twelve weeks and Purdue University one year 1921-22. Mr. Murry has taught in the public school of Michigan two years.

MISS IDA MILLER, Goshen, Indiana

Miss Miller after attending Goshen College two years, taught in the public schools of Indiana and Illinois three years. At present she is a student at Goshen College.

GERALD MAST, Goshen, Indiana

Mr. Mast graduated from the International Business College, Ft. Wayne, Indiana in 1919. He is at present a clerk in the office of the Goshen Novelty and Lamp Co.

RALPH MILLER, Bluffton, Ohio

Mr. Miller attended Goshen College one year and taught in the LaGrange county schools three years. He was also a correspondent student of the Anthony Wayne Business College, Ft. Wayne, Ind. At present he is a student at Bluffton College, Bluffton, Ohio.

MRS. C. V. YODER, Merquedes, Texas

Beulah Stahly has attended Goshen College and taught several years since graduation. She is at present attending to domestic duties.

MINNIE TROYER, LaGrange, Indiana

Miss Troyer attended school at Goshen College one year and at Columbia University, New York City, one summer. She has taught in the rural schools of Indiana for three years and at present is teaching in the Topeka school, Topeka, Indiana.

MRS. DALLAS ROGERS, Shipshewana, Indiana

Rachel Sunthimer attended school at Goshen College one term. She also was a clerk in Sunthimer's store for a short time. At present she is attending to domestic duties in her home.

ROLLO DUNKER, White Pigeon, Michigan

Mr. Dunker has held a position in the paper mills since graduation.

GILBERT MALONE, Shipshewana, Indiana

Since graduation Mr. Malone has held various positions. At present, he is living in Shipshewana.

ALBERT YODER, Shipshewana, Indiana

After graduation, Mr. Yoder began farming for his father. During the war he enlisted in the S. A. T. C. He is at home again assisting his father.

MRS. VIOLA BURROWS, Chicago, Illinois

Miss Viola Schrock is taking freshman work at the Bethany Bible School, Chicago. She is also teaching in a Chinese Mission. This together with her house work is keeping her very busy at the present time.

MRS. ROBERT ELLIOTT, Elkhart, Indiana

Thelma Williams has attended school at Angola for twelve weeks, at Valparaiso University for thirty weeks and at Terre Haute fourteen weeks. After teaching in the rural schools two years, she taught in the Shipshewana High school for two years. Mrs. Elliott is at present teaching in the High school at North Liberty, Indiana.

—o—

Class of '19

Our High school career began on the sixth day of September, 1915. On that morning four boys and four girls assembled in the eastern part of the high school room. They were then called freshmen and fresh they were, for six of the eight had came from the country. We soon organized as a class and made rapid progress. The class colors, tan and brown, and also a pennant were selected. One of the girls ventured into athletics and became a champion of the girls' Basket ball team. Two botany trips were taken this year and on one of these trips we planted a tree in the school yard in remembrance of the class. A few months before the close of school, Cecil Murray left us.

The next year found us Sophomores; we had came together with the purpose of continuing our work through another year. We began our work full of enthusiasm and pep, but with an enrollment of only six.

Two of our former class mates, William Wenger and William Stahly, did not return but Henry Stahl joined us, coming from the Scott school. During this year two class parties were given which brought more life and enjoyment into the school.

The following year found us jolly Juniors. The class totalled only five members until New Year, then Marguerite Schrock joined us. She was taking her work in three years. In the Spring a debating society was formed between the Juniors and Seniors. The Juniors were defeated, but took the defeat bravely. A play was given this year which took considerable work. A banquet was held in honor of the Seniors this year. In the beginning of our Senior year one of our former class mates returned and again joined our class. School progressed nicely until in October when the school was closed several weeks on account of sickness. During this time we met with the loss of one of our teachers, Susanna Nice, who died of influenza. We selected as a class motto, "Quality, not Quantity." On December 31, we had our final class party at which the Juniors were entertained. In the Spring another class play was rendered. On April 18, the Juniors held a banquet in our honor.

BESSIE MILLER

MRS. WILLIAM HOSTETLER, Shipshewana, Indiana

Edith Young attended school at Goshen College twelve weeks, then taught school. She is at present attending to domestic duties.

MISS HULDAH MURRAY, Shipshewana, Indiana

Miss Murray attended school thirty weeks at Valparaiso University, and Kalamazoo, Mich. After this she taught school for two years. At present she is teaching in the Marshall school.

MISS BESSIE MILLER, Middlebury, Indiana

Miss Miller attended school at Goshen College one year and has been teaching ever since in the schools of Newbury township.

RUSSEL BOLLINGER, Goshen, Indiana

Mr. Bollinger attended school at Manchester College one year, after which he taught school. He is at present working in a factory and has recently been ordained as a minister in the Church of the Brethern.

MRS. HOMER T. BURKE, New Orleans, Louisiana

Marguerite Schrock took a three year course in the Illinois Training School for nurses and had three months of music at the North Manchester College. Miss Schrock sang in the Florence Nightingale Chorus for three years.

MISS EDITH YODER, Middlebury, Indiana

Edith Yoder attended school at Goshen College for some time, and has since been engaged in teaching in the public schools of Iowa.

—o—

Class of '20

"OUT TO WIN"

"Cock-a-doodle-doo."

"Dat rooster shure do make de lips smack." This is an annual event of the class of 1920—meeting for a chicken dinner, as was noted in the Sophomore year. Really, the custom began in General Science class, when a chick was set, and to learn just how rapidiy a chick develops in the egg, when Mrs. Cluck does her duty, the eggs were opened on alternate days. Three eggs were left, and two chicks hatched. Under the watchful care of Irene they grew and grew and the others helped at them!

Howard Troyer and Charles Barkman joined the class in 1917. The former was elected class president and served efficiently until graduation. Under his leadership a Constitution was adopted which served as a guide and guard during the following years.

During the Sophomore year, Irma Miller had to endure an operation for appendicitis. Her complete recovery was so long prolonged that she suspended her work until the following year, joining and graduating with the class of 1921. Marguerite Schrock completing the requirements for graduation in three years, claimed membership with the class of 1919. Charles Barkman and Emanuel Howard discontinued their studies before the Junior year.

The Ex-Kaiser, William Hohenzollern III, suffered trial in the spring of 1919 at the hands of a court, organized from the Civics class. Judge Howard presided, while Herr Yoder pled the Kaiser's case. Incidently the Juniors added to their treasury by serving sandwiches and coffee.

It was in the Junior year that the class arranged for a lecture course the following year. The system has since been maintained by following Senior classes.

The Juniors united with the Seniors in playing "The Dream that Came True." Following this came the novel reception and banquet for the Seniors. The event started with a dash—from Catherine and Glenola's home to the school house.

Behold! The intelligent Seniors, conducting the morning exercises by discussing profound and momentus topics of international import. Bessie Troyer spoke too, for she stepped forward from the class following and graduated along with the other nine, Howard, Glenola, Elva, Raymond, Malinda, Bessie, Irene, Lola and Willard.

Angelic? One afternoon as old Sol was soaring the western skies, a few Seniors were busily engaged in decking their aisle with books. When no one laid claim to them, the teacher in charge took possession—and who was it that used borrowed books for the remainder of the year?

Can the Junior Banquet given in honor of the class of '20 ever be forgotten?

"Dorothy's Neighbors" was played two nights in succession. The hero, at the performance (dramatic incident) rushed to the burning Japanese lantern and extinguished the flames.

The Baccalaureate sermon was given by Rev. William Weaver, former Shipshewana graduate, the subject being, "Give Me Wisdom." Prof. James A. Woodburn of the Department of History of Indiana University addressed the class at Commencement.

The members of the class may well say of each other and of Shipshewana High—

"If I forget thee
Let my right hand forget her cunning,
Let my tongue cleave to the roof of my mouth
If I remember thee not."

J. WILLARD YODER, Howe, Indiana

Willard Yoder attended Tri-State College and received an A. B. Degree. He is at present English teacher at Lima High school. He is also pastor of the Ontario Congregational Church and in active Christian Endeavor Work.

HOWARD TROYER, Earlham, Indiana

Mr. Troyer is taking his college work at Earlham College, and is, as usual, taking a very active part in all school activities, especially debating and oratory. He was also President of the LaGrange County Christian Endeavor Union during the year 1921.

MISS ELVA YODER, Shipshewana, Indiana

Miss Yoder took twenty-four weeks of Normal work at Goshen College. Since then she has been a teacher in the rural schools of this community.

MISS MALINDA BEVINGTON, Shipshewana, Indiana

Miss Bevington attended Tri-State Normal School for one and one-half years, and has been teaching in the Primary grades ever since. At present she is teaching in the Primary grades at Stroh, Indiana.

RAYMOND PROUGH, Shipshewana, Indiana

Mr. Prough took up farming after graduating from High school,and this is his occupation at present.

MRS. CLARENCE MURRAY, Pleasant Lake, Indiana

Lola Howard attended Tri-State College, Angola, Ind., one year. At present she is attending to domestic duties.

MISS CATHERINE MILLER, Shipshewana, Indiana

Miss Miller since graduation, has assisted her mother in Miller's Store at Shipshewana.

MRS. WILLIS MISHLER, Shipshewana, Indiana

Glenola Miller after assisting in Miller's Store at Shipshewana for one year assumed the responsibility of domestic duties.

MRS. JOSEPH ARTLEY, Augusta, Michigan

Irene Farver attended the Western State Normal, Kalamazoo, Mich., twenty-four weeks. She has held a position as Primary teacher at Allendale, Mich and is at present Primary teacher at Augusta, Michigan.

MISS BESSIE TROYER, Shipshewana, Indiana

Miss Troyer attended school at Goshen College during the spring and summer of 1920 and 1922. Since then she has been teaching in the rural schools of Indiana.

—o—

Class of '21

Listen! Do you hear the school bell ring?
'Tis the year of seventeen;
In come trooping "wide-eyed" youngsters,
Looking scared and looking keen.
Some look frisky, some look timid,
Some are good and full of fun;
Some are thinking of four long years,
Until the year of "twenty-one."

There were twenty-seven ,"Freshies,"
In that great and eventful year;
The time passed on serene and smoothly,
Without wonder, without fear.
The second year brought stronger feeling
And a more adventurous bunch,
Our class spirit then was tested,
Although our "Prophy" got the "hunch."

When the armistice was signed we wished
To celebrate, as all good Americans should.
Then half the class,without permission,
Scurryed off through field and wood.
"Yes, we had a delightful time!"
Was the answer every one had,
Although five per cent was deducted
From our deportment for being bad.

The rest of the year was well conducted,
Now half our school career was done,
The third year found its twenty Juniors,
Full of mirth and full of fun.

We gave a reception for the Seniors,
The night we all enjoyed so well.
"At the end of the Rainbow," was our Junior play,
Everyone said it was given well.

Then the wonderful year began,
(Oh, how dignified the nineteen look!)
In the spring the Juniors gave us a reception
And the Alumni, us as members took.
On April twenty-eighth, occurred the event,
Nineteen Seniors, it did unfold;
Violets and daffodils were the flowers,
While our colors were purple and gold.

Yes, those were wonderful days!
How little we realized just then
That the girls would soon become women,
And the boys would soon become men.
"Out of School Life, into Life's School,"
Was the motto our class choose,
And ah, how true we find it to be
Since our wondrous school days closed.

IRMA E. MILLER.

ALBERT STAHLY, Middlebury, Indiana

Mr. Stahley's present occupation is farming.

MISS MARY HOWARD, Sturgis, Michigan

Miss Howard has attended Kalamazoo Normal School six weeks. At present she is working at the Kirsch Curtain Rod Factory, Sturgis.

MILO TROYER, Earlham, Indiana

Mr. Troyer is attending Earlham College at Richmond, Indiana. During the year 1921-22 he was engaged in farming.

MISS IRMA MILLER, LaGrange, Indiana

Miss Miller has attended school at Goshen College one year and has been teaching in the rural schools of LaGrange County for two years.

MISS ADELINE MILLER, LaGrange, Indiana

Miss Miller has taken one year of Normal at Goshen College, and at present is teaching school.

CLAIR AISHE, Shipshewana, Indiana

Mr. Aishe attended school at Angola, Indiana during the summer of 1921 and at Kalamazoo, Michigan, the summer following. He is teaching school at present.

MISS ROSELLA HOSTETLER, Shipshewana, Indiana

Miss Hostetler attended school at Goshen College during the summer of 1921. She taught school during the year 1921-22. At present she is clerking in the Sunthimer Store.

MRS. TRUMAN SHERCK, Shipshewana, Indiana

Viola Brandeberry is at present attending to domestic affairs in her home.

STEWARD HOSTETLER, LaGrange, Indiana

Mr. Hostetler is at present working in a factory in Ft. Wayne.

MISS ALICE HOSTETLER, Elkhart, Indiana

Miss Hostetler has taken twenty-four weeks of Normal at Goshen College and is at present cashier in Farley's Delicatessen.

MISS JOSEPHINE SUNTHIMER, Shipshewana, Indiana

Miss Sunthimer has attended the University of Wisconsin on term. At present she is staying with her mother.

MISS GRACE MILLER, Middlebury, Indiana

Miss Miller attended Goshen College one year and at present is teaching school.

MISS ETHEL SHERCK, Shannon, Illinois

Miss Sherck was a student at North Manchester College eighteen weeks. Now she is teaching in the rural schools.

MISS MOLLIE EASH, Niles, Michigan

Miss Eash attended Normal School at Kalamazoo, Michigan twelve weeks, and is teaching school at present.

MISS ALMA MILLER, Middlebury, Indiana

After taking forty two weeks of Normal training at Goshen College, Miss Miller assumed the responsibility of teaching school.

MRS. EMANUEL HOWARD, LaGrange, Indiana

Emma Weirick took up domestic duties after graduation.

MISS BLANCH GUSHWA, Waverly, Michigan

Miss Gushwa attended Northwestern Normal School at Kalamazoo, Michigan, one summer. Since that time she has been teaching school in Michigan.

MISS BERNICE HIMES, Shipshewana, Indiana

Miss Himes is assisting her mother with her domestic duties since graduation.

HAROLD HIMES, Shipshewana, Indiana

Mr. Himes' present occupation is farming.

—————o—————

Class of '22

In the fall of 1918, twelve boys and girls entered the Shipshewana High school as Freshmen. We will remember those first days of school, when we were becoming acquainted with High school life. During this term we lost one of the members of the faculty, Miss Susanna Nice, who died from influenza. Our class also gained two new members during the year.

Our Sophomore year passed with the usual amount of hard work and fun, and punishments. During this year several of our members dropped out of the class. Miss Dorotha Hostetler joined our ranks during the last semester.

We entered our Junior year feeling that we were now filling quite an important place in the High school. In the fall of this year the class was deeply grieved by the death of one of our class mates, Dorotha Hostetler. In April we presented the play,

"The Time of His Life," at Davis Hall. It was a humorous play and was a decided success. We also gave a reception in honor of the Seniors.

Our Senior year was perhaps the one which was enjoyed the most of all. Seven members entered the class this year. In the spring we gave another play, "Tony the Convict." We were also entertained at a banquet which was given by the Juniors.

The following were those who graduated:

MISS OMAH MALONE, Shipshewana, Indiana

Miss Malone has been assisting her mother with domestic duties since graduation.

REUBEN YODER, Shipshewana, Indiana

Mr. Yoder is attending school at Goshen at present.

ROBERT FREEBY, Decatur, Indiana

Mr. Freeby assisted his father in his hardware store for several weeks after graduation. At present he is employed in the Wholesale Hardware Firm at Decatur.

JOSEPH SUNTHIMER, Topeka, Indiana

Mr. Sunthimer is at present temporary manager of the Sunthimer Store at Topeka.

MISS GERTIE BOLLINGER, Shipshewana, Indiana

Miss Bollinger is taking a Normal course at North Manchester College.

WILER WEAVER, Shipshewana, Indiana

Mr. Weaver is assiting his father with farming and is also helping in the concrete work which he is doing.

MISS ETHEL OXENDER, Shipshewana, Indiana

Miss Oxender was clerk in the Sunthimer Store until September 26, when she entered school at Western State Normal at Kalamazoo, Michigan.

MRS. CECIL MURRAY, White Pigeon, Michigan

Emily Gadson has held the position of clerk and seamstress since graduation. She is at present attending to domestic duties.

ELMER HOWARD, Sturgis, Michigan

Mr. Howard has been working in a factory in Sturgis since graduation.

1912
Dr A.M. Eash
1912
Mrs. Burke
Glee Club 1909
Physics Class 1913
Class of 1920
Tennis 1918
Class of 1914

Special Mention *of* Alumni

The following Alumni have been suggested as deserving special mention because of the high positions they have filled and are filling at present.

Ira Bollinger - - - Treasurer Vanderhoof Advertising Co., Chicago

H. J. Bontrager - - - - - - - - - 2nd. Alumni Trustee

Niles Davis - - - - Superintendent of Schools in South Dakota

C. L. DeBow, PH.D. - - Pastor of Methodist Church, Oklahoma City

Leo Hershberger - - - - Instructor, Howe Military Academy

Cloid Lupold - - - - - - - - Former County Recorder

L. C. Mishler - - - Promoted puchase of school ground for S. H. S.

Wm. Mishler - - Superintendent of City Schools, Grant Pass, Oregon

L. I. Miller - - - - - - - - - 1st. Alumni Trustee

C. L. Murray - - - - Superintendent Pleasant Lake Schools

Alfred Roehm, A. M., PH. D. - George Peabody College, Nashville, Tenn.

Milo Summey - - - Sales Manager Egrey Register Co.,Chicago

John Weaver, A. M. - - - - - Instructor at Goshen College

S. E. Weaver - - - - - 1st Alumni Superintendent of S. H. S.

Dwayne Yoder - Commercial Department, Alma High School, Alma, Mich.

Lester Yoder - - - Research Chemist, Parke-Davis Co., Detroit

Owen Yoder - - - - - - - - Principal Nappanee Schools

ATHLETICS

Alumni Football

One of the most important sports of the High school in its early days was football. It was first introduced into the Shipshewana High school in 1898 by Cassius Lieb, who was superintendent of the school at that time. Mr. Lieb was a very successful coach, as he himself was a player of no mean ability, and it was nothing unusual for him to come to school with several patches on his face. After Mr. Lieb had left school, interest in football died out because of lack of material.

In the year nineteen seven the High school turned out a team that won the championship of Southern Michigan and Northern Indiana. The members of this team were: Jos. Nelson, end; Mahlon Yoder, tackle; Samuel Baker, guard; Clarence Murray, center; Frank Baker, end; H. J. Weaver, tackle; Elmer Murray, guard; Howard Bender, quarter back; Leo Hershberger, half back; Burns Summey, full back. Subs: Harland Hostetler, Orla Reed, and Pete Farr.

This team won every game they played and had only two points scored against them the entire season. This seemed to be the climax, however, for during the following several years the sentiment was so strong against football and no suitable material was available, that the interest centered in base ball.

Alumni Base Ball

Base Ball has been for some time the most popular athletic game in Shipshewana and probably will continue to be for a number of years. It is also true that Shipshewana's Base ball teams have won more victories and also more recognition than any other teams or other phase of athletics in this school. The formers teams have established a remarkable reputation which the present team is striving hard to maintain.

For a number of years after the organization of the High school the base ball boys were handicapped because they had no diamond near the school ground. For about ten years it was necessary to play on the town diamond which was located north of the elevator. However, in nineteen hundred and ten, L. C. Mishler was hired as teacher and base ball coach and he immediately began to advocate the purchasing of the three acres of land adjoining the school ground on the west. Thanks to his untiring effort, a sum of one hundred and fifty dollars was subscribed by base ball fans and the additional hundred and fifty necessary was furnished by the township and the land was added to the school ground and we now have the finest diamond in Northern Indiana.

In the fall of nineteen-eleven new base ball suits were purchased. These suits were of extraordinary quality for, with the addition of a number of patches, etc. they are still in use. These suits must have fired the boys to do their best for the team of nineteen eleven was one of the strongest Shipshwana ever had. The team played all the surrounding schools and each time carried off the honors. They were undefeated the entire season. We feel that the members of this team deserve special mention. They were: Percy Hirst, Martin Baer, Roy Wagner, Speuser Weaver, Carl Crampton, Floyd Murray, Charles Sunthimer, Roy Kauffman, Roy Murray and Clyde Hirst, with L. C. Mishler as Coach. The picture of this team is on the page of snaps.

E. E. Miller followed Mr. Mishler as coach and manager of the team in the fall of nineteen-thirteen. One of the most exciting games this season was between Middlebury and Shipshewana. Hagerty and Baer were the batteries for Shipshewana with Prough and Babb for Middlebury. Hagerty pitched a splendid game, striking out eighteen men. The final score was 1 to 0—Shipshewana victorious,of course.

L. D. Hershberger succeeded Miller as coach. He produced a good team which did not permit the baseball reputation of the school to suffer.

In recent years the base ball team has easily defeated all surrounding teams with the exception of LaGrange. Last year the county championship lay between LaGrange and Shipshewana and Shipshewana suffered two defeats; the score, however, being 7 and 8 the first time and 8 and 9 for the last game.

We are proud to note that many students have made creditable records on college teams and that we have turned out one professional base ball player and one professional coach.

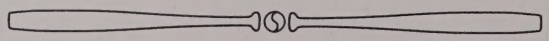

Tennis In The S. H. S.

A Tennis Association was organized among the students during the fall of 1913 with Mr. Miller as president and Charles Eash, secretary-treasurer. A schedule was arranged and all members of the association played in a tournament. A pennant was to be given to the winner. This was won by Charles Sunthimer.

In the fall of 1915 the Association was reorganized with Dwayne Yoder as president and William Hostetler, treasurer. Two pennants were awarded this year, the boys and girls playing in separate tournaments. Percy Hirst won the one and Ina Wagner the other.

Although the school has a fine court and equipment tennis seems to be fast losing popularity.

—o—

S. H. S. Basket Ball

Although for a number of years Shipshewana had produced formidable girls basket ball teams, the boys never organized and knew little about the game until the fall of 1921. The greatest handicap was that there was no gymnasium. The hack shed east of the school house was remodeled, however, and now served as a gymnasium.

Mrs. Morgan, the present domestic science teacher, acted as coach for the girls team, while "Speed" Uline, a player of great ability, coached the boys. As all the surrounding schools had had more experience, Shipshewana suffered a number of defeats. However, the basket ball outlook is now very promising .

—o—

Alumni On College Teams

The following are those that participated in college or professional athletics after graduation:

NAME	YEARS	KIND OF ATHLETICS	PLACE
Harmon J. Weaver	1911-14	Baseball	Purdue University
Carl Rehm	1899-1900	Baseball	Indiana State Normal
Amos Bontrager	1916	Baseball	Goshen College
Roy Kauffman	1915-17	Baseball	Purdue University
C. L. Murray	1920-22	Baseball	Tri-State College
Martin Baer	1919-21	Baseball and track	Goshen College
Burns Summey	1908	Football	Chicago University
H. M. Hostetler	1910-11	Football	Semi-professional, Goshen
Geo. D. Nelson	1921	Baseball	Goshen College
Niles Davis	1907-08	Baseball	Valparaiso University

ALUMNI LITERARY

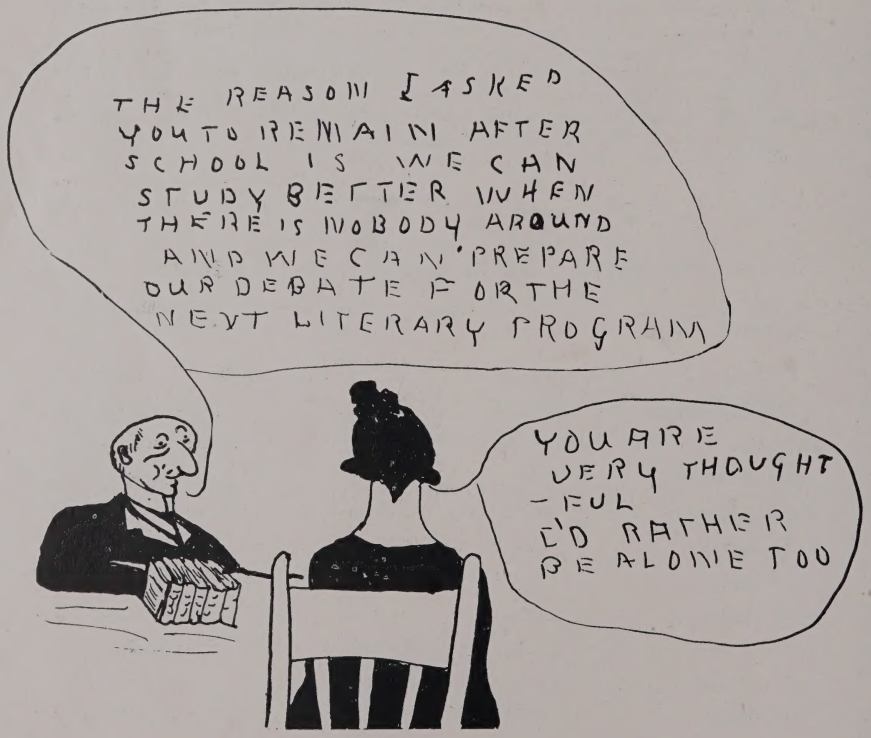
THE REASON I ASKED YOU TO REMAIN AFTER SCHOOL IS WE CAN STUDY BETTER WHEN THERE IS NOBODY AROUND AND WE CAN PREPARE OUR DEBATE FOR THE NEXT LITERARY PROGRAM
YOU ARE VERY THOUGHT - FUL I'D RATHER BE ALONE TOO

Bumble Bees *and* Alpha Zetas

On November second, 1906, Superintendent J. W. Hostetler called a meeting in the High school assembly for the purpose of organizing two literary societies. Leo D. Hershberger and Miss Clara Sunthimer were elected as leaders to choose the remainer of the students.

Miss Sunthimer chose the following members: Jay Weaver, Burns Summey, Floss Davis, Frank Baker, Clarense Murray, Ocie Davis, Harland Hostetler, Grayce Nickersons, Silas Latta, Floyd Aishe, Floyd Reed, Lester Yoder, Ida Stahl and Ross Morrison. These members constituted the original Bumble Bee Literary Society. Clara Sunthimer was elected president and Floyd Aishe secretary. Light Blue and Canary were chosen for society colors. "Labor ipse voluptas" (Labor itself is pleasure). The first program and the only one given that year was rendered November twenty-eighth.

The Alpha Zeta society, of course, was composed of the students chosen by Leo Hershberger (whose names were not on record). Leo Hershberger was elected president. The colors chosen were Maroon and Silver Blue and the motto, "We're Out to Win."

The following year the new students coming to High school were chosen to each of the societies by the officers and this plan has been followed ever since. This year the Inter-society contest was held at Davis Hall, the Bumble Bees winning four numbers and the Alpha Zetas two numbers.

An interesting episode in the Bumble Bee history occurred in 1908, while Clyde Sweitzer was president. A "Declaration of Independence" was drawn up and signed by a group of Bumble Bees headed by Silas Latta, Spencer Weaver and Lester Yoder. The "bill" declared that the signers would not appear on a program at Davis Hall. It was shown to Superintendent Keep and after the question was thoroughly discussed, the boys decided to withdraw their signatures and thus the bill died in the hands of the "committee."

The second inter-society contest was held at Davis Hall in the spring of 1910. The program consisted of a debate—"Resolved that woman suffrage should be legalized," which was won by the negative—Bumble Bees; Instrumental solo won by the Alpha Zetas; Recitation, Bumblee Bees; Newspaper, Alpha Zetas. This made a total of three points to four in favor of the Bumble Bees.

The third and fourth contests held in 1911 and 1912 were both won by the Alpha Zetas. So at this time the societies were tied, each having won two contests. Two other novel programs given in 1912 were the joint Christmas program and a play presented by the Bumble Bees entitled, "The Heavenly Twins."

During the next ten years the contests were abandoned with only occasionally a joint meeting and an inter-society debate. At the beginning of the second semester of 1920 the officers of the two societies (Howard Troyer, Bumble Bee president and Elva Yoder secretary; Milo Troyer Alpha Zeta president and Mae Troyer secretary) enacted the following resolution: "Believing that the educational advantages which the High school students derive from the literary programs in the present plan are few and in-

efficient, we the two literary societies do adopt the following plan to be used hereafter: On the first three Fridays of the month the two societies shall meet in joint sessions to discuss general literary subjects such as reading and orations. Two or three orations shall be given and the remainder of the time devoted to criticism. The last Friday shall be given over to joint programs."

This plan proved very satisfactory and was followed the remainder of that year. Some of the subjects discussed were debates, orations, impromptus and criticisms. One of the most notable programs of the year was the "Inter-allied Peace Banquet" at which the leading officials of the allied countries were represented.

In October, 1919, an especially successful Roosevelt program was enjoyed by the High school. Mr. Waddel and Mr. Walb of LaGrange gave interesting lectures on Americanism. Another memorable program of the year was the mock program given by the Bumble Bees. Different members of the Alpha Zetas were imitated, with their faults and peculiarities somewhat exaggerated. The program was immensely enjoyed by everyone though the Alpha Zetas probably received the most benefit from it in the way of criticism.

In 1920 the "Trial of the Kaiser," was perhaps of supreme interest. With the Kaiser, the Allied Rulers, Ambassadors, and other witnesses duly represented, the trial proceeded and sentence was passed upon the Kaiser.

During the next two years every three weeks a joint program was rendered and individual programs presented during the intervening two weeks. The records show in general, a more active field of literary work. In 1922, a very interesting contest was held at Davis Hall. The program consisted of a Debate, an Oration, Reading and Essay and was won by the Bumble Bees.

These societies make school life more interesting and give the students actual experience in public speaking.

Jokes AND Ads.

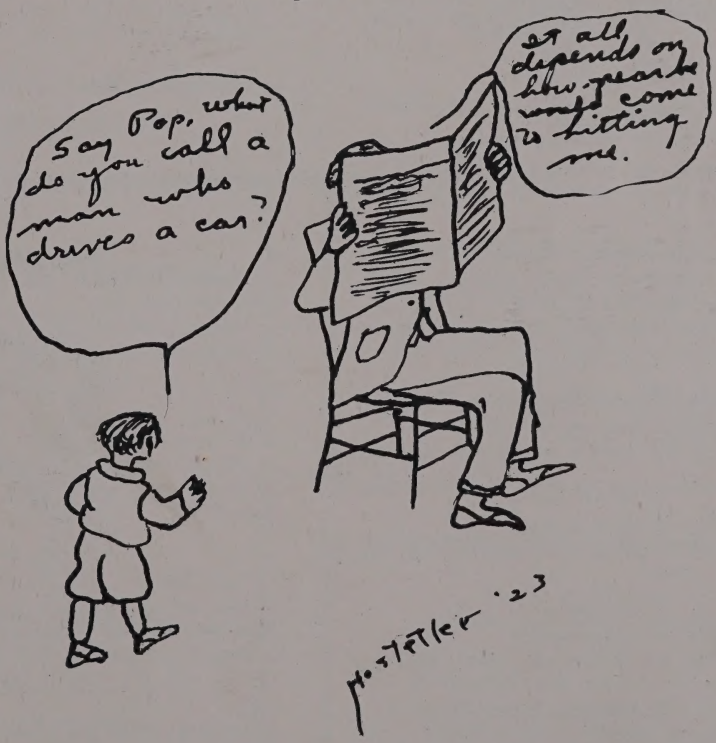

Copyright 1922 Hart Schaffner & Marx

L. Simon & Co.
Goshen

Hart Schaffner & Marx
CLOTHES

Florsheim Shoes - Knox Hats
Manhattan Shirts

Overheard in Assembly

Mae to Merritt—"Is Marion quitting school?"

Merritt—"Gosh, I don't know."

Mae—"Well, if she does, may I have her tablet?"

———o———

Miss Miller—"Gussie, what do you know about the men at Troy?"

Gussie—"I quit running around with those fellows."

———o———

Mr. Diller—"What is a phrase?"

Mortimer—"A phrase is a group of words that ain't got no sense."

———o———

Guy—"Are you underweight?"

Mike—"Yes, ten pounds, but I didn't have any dinner."

———o———

Mr. Stutzman (In Commercial Geography)—"What are the chief products from Hawaii?"

Donald—"Music."

More Advice

Senior—"You school kids will have to keep your eyes open next year."

Junior—"Why?"

Senior—"So you can see."

———o———

Dorothy H.—(In History Class), "Now please don't ask me for any dates."

Stemen—"Why of course not, I've got one."

Bessie—"Mae always tells me everything she knows."

———o———

Carl—"Does it takes her very long?"

Miss Miller—"What did Franklin write to Miss Read when he went to Europe?"

Paul S.—"I guess he said he got over alright."

———o———

Perry M.—"Say, Dad, close your eyes and sign your name here."

His Dad—"Why, what is it?"

Perry—"My report card."

Decription

Merritt—(Describing a girl) "She isn't very long but thick set."

———o———

In Cloak Room

Mr. Diller—"Let's have a little more speed in here."

Gussie—" 'Speed' is my middle name."

———o———

Mr. Case—"Say, Victor you'd better go home and wash your face. I know what you had for breakfast."

Victor—"What?"

Mr. Case—"Eggs, of course."

Victor—"Oh, no, I had those yesterday morning."

———o———

Merritt—(In History class), "During the middle Ages rich men, condemned to death would hire substitutes to die in their place. Many poor people made their living in this way."

———o———

Mr. Diller—(In English I) "Your themes should be written so that even the most stupid could understand."

Dutch—(Humbly) "Yes, sir, what part don't you understand."

A Misunderstanding

Mr. Stemens—"What was the Reichsdeputationshauptschluss?"

Dale—"What did you say you wanted to know."

———o———

John O.—"My best girl is so pretty that whenever she boards a street car the advertisement is a total loss."

———o———

From a Sophomore Theme—"The aimability of Horatius was very good when he killed false Sextus."

———o———

Amos—(Translating French sentence) "I will give him back his liver (livre—book).

———o———

Stemen—"Where do we get most of our wool and what is it?"

Donald—"Wool is wool and most of it comes from sheep."

———o———

Nelson—"It's all over school!"

Carl—"What is?"

Nelson—"The roof."

———o———

Some Advice

Always argue with a mule face to face.

To Bretz For Glasses

of Style, Comfort, Durability and Satisfaction

NEVIN E. BRETZ, O. D.

Optometrist and Optician
GOSHEN, INDIANA

All Work Done In Our Own Shop

You'll Be Pleased To Learn

of this modern Jewelry Store where Goods of Quality are sold on their merits and where price is a secondary consideration.

Amos Jewelry House

130 South Main St., Goshen, Indiana

Dr. A. C. YODER
PHYSICIAN AND SURGEON

Hours. 10 A. M. to 12 M. 1 to 6 P. M.

Evening hours by appointment only

Office not open on Thursday after 6 P. M.

3 doors South of Lincoln Theater

Goshen, Indiana
113 S. Fifth St.

New Place In Goshen

We Sell Fancy Dishes Of
Delicious Ice Cream

Best In The City

PARADISE

Petros Brothers

Superior Quality Chocolates
And Home Made Ice Cream *and* Candies

Regular Meals Served

106 North Main Street Goshen, Indiana

High School Calendar

September

Sept. 11. School begins. Scuffed ball diamond.

Sept. 12. Classes started. Sophomores had class meeting.

Sept. 13. Senior class meeting.

Sept. 15. Baseball game with LaGrange.

Sept. 22. Base ball game with Middlebury, Stemen gets hit.

Sept. 26. Case entertains the assembly.

Sept. 28. Seniors off to sell lecture course tickets

Sept. 29 and 30. Juniors and Seniors catalog the library. Diller hits a home run and fans—Case plays ball.

October

Oct. 3. A. Z. program and ball game with LaGrange.

Oct. 4. Merritt awakened by Mr. Case.

Oct. 17. And nobody knows where Bessie is in the P. M.

Furniture, Rugs and Everything in House Furnishings

Pianos and Player Pianos—Victor and Brunswick Victrolas
Victor and Brunswick Records

All the best Artists sing and play for the Victor and Brunswick—Why not have the best?

Let us show you the "Easy" washer—makes washing a pleasure

Caton Brothers

The House of Quality and Fair Dealings

Opposite the Court House
Lagrange, Indiana

Two Stores In LaGrange County

The Beecher Company

Shipshewana *and* Howe

———o———

With two stores stocked with General Merchandise we are in a position to buy to an advantage and this advantage we are glad to pass along to our customers. We aim to buy goods of the better quality and sell them to you at what others ask for an inferior quality. This word "Quality" is a good one to remember when comparing prices. Often one will find a "Sock" that retails for fifty cents, yet there may be a half difference in price. One may be regular length, the other "short." In Groceries there is often difference in the size offered at a certain price, or the size of a package, or the quality of the article.

You can't go wrong at our stores. We give you all that is possible to give for the money.

———o———

The Beecher Company

Two General Merchandise Stores

Shipshewana *and* Howe

———o———

Where Price and Quality Meet

A Store For

"Regular Fellows"

Most Boys already know this store—but there may be some who don't—so we repeat

"Welcome Fellows"

Society Brand Headquarters

Stetson Hats, Beacon Shoes

YOU PAY LESS HERE

Sam Lewis Co.

"The Famous"

GOSHEN, INDIANA

Northern Indiana's Headquarters

for

Sporting Goods

Look Us Up
When In Goshen

A. V. Harter

South Main Street

GOLD SHIELD

PRODUCTS

Always Ask Your Grocer For **Gold Shield**

Corn Peas Tomatoes Beans
Kraut Hominy Mustard Olives
Spices Peanut Butter Rolled Oats

EVERY ARTICLE GUARANTEED

Beyer Bros.--Goshen

High School Calendar

Oct. 21. First number on the Lecture course, Covenent Garden Singers.

Oct. 24. Bessie takes an awful spill in front of the teachers; Morgan, Diller and Stemen.

Oct. 27 and 28. Inter-township Product Show. The Juniors are planning already what they are going to do with the money they're getting for their prize.

Oct. 30. Sorry to say the Juniors did not get the prize. Now they will have to use their own money to pay for the straw used in the dummies.

November

Nov. 1. Final decision on the annual. Seniors receive class rings and pins.

Nov. 7. Miss Miller entertains the assembly. Day of peace and reconciliation; Clarence and Ruth, Bessie and Joe, Perry and Lucy. Noon—Donald makes a quick exit: (pause) enter Donald and Mr. Diller.

LaGrange County Trust Co.

Capital Stock $60,000.00

Four Per Cent Interest Quarterly on Savings

Long-Time Mortgage Loans at Five Per Cent

Join our "Lincoln Thrift Club" and have

$1,000.00 Cash in Ten Years

ESTATES SETTLED AT REASONABLE COST

100 Stockholders *LaGrange, Indiana*

When You Think Of

Shoes Clothes Furnishings

Think Of

RETTENMUND

LaGrange, Indiana

He Always Has The Best

Standard Lines Merit No Schemes

BROWN'S

The Rexall Store

Brown Block LAGRANGE Opp. Court House

Chas. W. Freeby
HARDWARE

—o—

The Store With Goods of Quality and Service

Our Lines are Complete, both in Hardware for the Home and Implements for the Farm

—o—

Repair Service Is Unequaled

—o—

Quality Considered. Our Prices are Always Right and have been for the past Nineteen Years

Davis Block

BOTH PHONES **SHIPSHEWANA**

High School Calendar

Nov. 10. First basket ball game of the year with Topeka.

Nov. 14. Merritt suddenly becomes interested in one of the Senior girls and Stella could swear. First operetta practice.

Nov. 16. First orchestra practice.

Nov. 17. Second B. B. program. John Oesch answers roll call by, "Sweet sixteen." Boys basket ball game with Bristol.

Nov. 18. The literary societies give a joint program at the meeting of the Forks Vespo Delphian Literary Society.

Nov. 21. Plinney gets a hair cut. Bessie runs a race with Merritt and sprains her neck.

Nov. 22. Don Capman enters society.

Nov. 24. Basket ball game with Millersburg.

Nov. 25. Second number of the lecture course, "The Alexander Trio."

Nov. 29. A. Z. program. Basket ball game with Wawaka.

Nov. 30. Out for Thanksgiving vacation.

December

Dec. 8. Basket ball game with New Paris.

Dec. 9. Third number of the lecture course, an operetta by the Senior class.

Graduated--Yes!

So have we been graduated in our extensive line of

Tires *and* Auto Accessories

We've had a post graduate course as to

Quality *and* Price

—o—

Goshen Auto Equipment Co.

120 South Main Street

Goshen - - - Indiana

When You Read This

little article think of "Music" and "Musical Instruments" as a necessity in completing your education. For over 50 years we have sold Pianos and Musical Goods. A fine stock of

Victrolas Records Pianos
Player Pianos Band Instruments
and Sheet Music

All goods sold on easy terms and prices are as low as it is possible to make them.

Yours for Good Goods
And Guaranteed

Rogers & Wilson

Established in 1871

GOSHEN

There is a natural instinct in man to provide for himself a good home and everyone has dreamed and planned to that end.

Unfortunately many of us delay the building of a home from year to year, fearing that the financial obligation involved would be a serious hardship or that when we build, we should erect a dwelling of such size and style as to be entirely beyond our present resources.

In the meantime we wait and rob ourselves and family of the comforts that rightfully belong to us.

Let your dreams come true, make her happier, build a home first, the heart has no affection more enduring or more profound than the love of home.

Home means more than just a shelter from the weather, it should have a few of the conveniences that help to make life worth living. The farmer of today demands practically the same convenience that the city man enjoys. This usually necessitates the rearranging of the old farm house or the building of a new one.

We are so confident that we can give you the best material and service for your money that we want you to see us before you build.

The Farver Lumber Company

Shipshewana, Indiana

The National Bank of LaGrange

LaGrange, Indiana

Capital *and* Surplus

$125,000.00

A General Banking business and the only bank in LaGrange county that is a member of

The Federal Reserve System

We welcome your business, regardless of how large or how small it may be.

"The Bank on the Square"

By Its Officers and Directors

Elsner's

The Latest Styles in Capes *and* Coats

Just in from Cleveland

For Women *and* Misses

———o———

New Spring Dress Goods

Rameses Voiles Bourette Etamine Tissue Ginghams

Cotton Eponge Ratines

Novelty Cotton Crepes

———o———

Rugs For Spring

House-cleaning time is here, also the time to buy a New Rug is here—We have a large stock of Axminster, Velvet, Tapestry and Wool and Fibre Rugs.

———o———

Prices are Always Right at This Store

Elsner's--LaGrange

High School Calendar

Dec. 11. Carl can't keep Hubert awake in History class.

Dec. 12. Mr. Case—"If you haven't got any paper use what you've got."

Dec. 13. (Overheard in the assembly) Mae—"I was out in the gym today noon."

Gladys—"Oh, yes! But you just went out to see Joe."

Mae—"Go out to see Joe! Why he is just as good as married."

We finally got our report cards—just a week late.

Dec. 14. Parents-Teachers' Association meets at the school house to organize.

Dec. 15. Basket ball game at Topeka.

Dec. 18. Snowing.

Dec. 19. Carl gets C in Commercial Geography.

Dec. 21. Public Speaking Class plays.

Dec. 22. Final decision on the Inter-society debate. B. B. program and we are all out for a jolly Christmas vacation.

January

Jan. 2. Everybody winding watches and ready to work once more.

Jan. 3 Seniors off to Goshen to be "shot" for the annual. It is not always good to sign names to papers as the Physics class discovered.

The Whole Aim
of this store—to

Excel In Quality

and never to
exceed in price.

We Have The Clothes

and the prices
to prove it

—o—

Kies & Winship

The Toggery Shop
ELKHART

E. A. Troyer's Store

Middlebury, Indiana

—o—

A General Line Of

Merchandise

of Quality Goods at Fair Prices

—o—

Satisfaction Guaranteed
or Money Refunded

—o—

Give Us A Trial

The J. E. Sunthimer Co.

We are eager to make known our business throughout this territory because the reputation and prestige of this store have been built upon the sale of quality merchandise. The sale, yes—and to whom?

To you, and the rest of you—comfortable folks with whom we are glad and eager to trade. We call them comfortable folks because that seems to describe them.

That's the kind of people—your kind—with whom we have had our dealings, and this business has been built upon their judgment. They know quality, they demand quality, and they appreciate real service and genuine values.

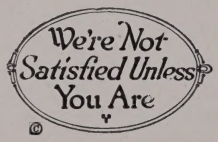

That's What You Get Here

The J. E. Sunthimer Company

General Merchandise Shipshewana

Farmers' State Bank

Shipshewana, Indiana

———o———

To Our Depositors We Offer--

Our Commercial Department with either a check account for business or Certificate of Deposit bearing 4% interest if left six months. Savings Department, we issue pass books with initial deposits of not less than $1.00, these accounts draw interest at 4% compounded semi-anually and are subject to withdrawal at anytime.

To Borrowers
On Real Estate Security--

We loan at rates from 5 to 6% depending on the amount desired and time wanted.

Save And Invest--

This is the only sure road to success and future happiness.

———o———

Capital Stock $25,000.00
Surplus of $10,000.00

Dr. P. D. Ballou Dr. W. C. Ballou

BALLOU & BALLOU

DENTISTS

LaGrange Indiana

S. S. EASH

PHYSICIAN

Shipshewana Indiana

Over The National Bank

JOHN W. HANAN

LAWYER

LaGrange Indiana

FOSTER & FOSTER

ATTORNEYS-AT-LAW

LaGrange Indiana

Frank J. Dunten Paul R. Dunten

DUNTEN & DUNTEN

LAWYERS

LaGrange Indiana

H. L. HUSS & SON

FURNITURE

and Undertaking

LaGrange Indiana

DUFF & DUFF

LAWYERS

LaGrange Indiana

A Proof

Nothing is better than a good lesson,
A poor lesson is better than nothing,
Therefore a poor lesson is better than a good one.

———o———

A Freshie stood on a burning deck,
As far as we could learn,
He stood in perfect safety,
For he was too green to burn.

———o———

Would "When Mother plays a rag on the sewing machine" necessarily be a sister to "When Father plays a chord on the wood pile."

High School Calendar

The boys have a basket ball game with the college boys and win.

Jan. 4. Busy reviewing for exams.

Jan. 5. Photographer comes to Shipshewana to take pictures. A. Z. program in P. M.

Jan. 8. Exams.

Jan. 9. Exams and exams.

Jan. 10. Mae watches a Freshman fall and immediately follows his example.

Jan. 11. Lucile gets a note from Ford.

Jan. 12. Basket ball game with Millersburg and the Seniors decide to have a party on Saturday night.

Jan. 15. Ford tries Olive today.

Jan. 16. Snowing harder.

Jan. 18. Dale in English class reciting Lincoln, "With malice to all." Parent-Teacher's meeting in evening.

Jan. 19. Basket ball game with Brighton.

Jan. 22. Carl sees nought but the girl in green???

Jan. 23. A. Z. and B. B. basket ball game. A. Z.'s victorious.

Shoup & Kohler

Suits are "Front" Numbers, not back numbers. They caught the spirit of 1923 Style. You won't have to turn your pockets inside out either, to purchase them.

Shoup & Kohler

108 N. Main Goshen

GILBERTS

Goshen's Best

Cleaners

1253 Lincoln Ave.
Phone 463

L. S. EASH

Real Estate and Insurance

Dealer In

Farm and City Properties

Goshen, Indiana

INDIANA ENGRAVING COMPANY

SOUTH BEND

Plates in this Book made by the Indiana Engraving Co.

WASH DRAWINGS
PHOTO RETOUCHING
COMMERCIAL PHOTOGRAPHY
ENGRAVING ELECTROTYPING
NICKEL & STEEL TYPES
EMBOSSING DIES

N. Ronzone

"Sweetheart Bread"

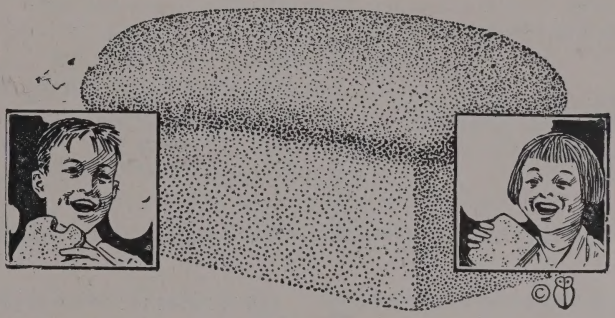

Union Made

A Clean, Sweet Loaf
From a Clean, Sweet Shop

625 Harrison Street Elkhart

We Are In Business

For Your Convenience

Let Us Be Of Service

To You

Miller Drug Store

SHIPSHEWANA

A. Haines & Son

Middlebury, Indiana

FURNITURE RUGS LINOLEUMS

VICTROLAS and RECORDS

Undertaking A Specialty

We go anywhere any time we are called and aim to treat everybody as we would like to be treated, under all circumstances.

The First State Bank

Middlebury, Indiana

Capital $25,000.00

Surplus $45,000.00

Safety - Service - Silence

Savings Department, Deposits Subject to Check, Certificates of Deposits, Loans, Bonds and Investments, Safety Boxes—

ALL MODERN BANKING

When You Are In Goshen

Come to The

Philadelphia

"House of Purity"

Goshen Made Confections

Light Lunches Hot Drinks

Nickolas Brothers

Goshen, Indiana

High School Calendar

Jan. 24. Mae giving the quotation from Lowell, "The giver without the gift is bare"

Jan. 25. Case—"Girls, be beautiful, but please don't comb your hair."

Jan. 26. Merritt bemoaning his fate, "My mustache would be longer if the girls wouldn't be chewing it all the time." Basket ball game with Wawaka and B. B. program.

Jan. 28. Merritt and Carl both cut an acquaintance with the Gillette.

Jan. 30. Boys go to Howe to play basket ball.

February

Feb. 2. Institute. Alpha Zeta and Bumble Bee contest at the hall. B. B. victorious.

Feb. 9. Olive and Bessie both lose their hair nets. Civics class, "Will you pay attention please! !" Helen Waggoner, another number on the lecture course.

Feb. 10. Basket ball game at Brighton.

Feb. 16. A. Z. program.

Feb. 20. Olive runs a crochet hook in her hand so Case may perform the painful operation of cutting it out.

Feb. 21. Bessie declares this day that her soul is clean.

Feb. 23. Girls play basket ball at Topeka while the boys play at Goshen.

This Is Where

The Business Manager

Got Kicked Out

Are You Guilty?

Diamonds Watches

E. KUESPERT

JEWELER

514 So. Main Elkhart

Economy Shoe Store

The Home of

W. L. DOUGLAS SHOES

313 So. Main Elkhart

GOSHEN'S LEATHER GOODS STORE

We carry the most complete line of Trunks, Bags, Suit Cases, Ladies' Purses and Hand Bags, Men's Bill Folds, Small Leather Goods and White Ivory in Northern Indiana.

Also a large stock of Harness, Harness Parts, Blankets and Robes. And do Repairing.

THE LEATHER GOODS STORE

115 East Lincoln Ave.

Goshen - Indiana

Wolfe & Bevington

Shipshewana, Indiana

Grain *and* Seed
ELEVATOR

———o———

Feeds Salt Coal

Tile *and* Hay

———o———

We Appreciate Your Patronage